DALY CITY LIBRARY
6351 MISSION STREET
DALY CITY, CALIF.

NORTHERN SAN MATEO COUNTY'S LEADING NEWSPAPER

THE RECORD

DALY CITY... Gateway to the Peninsula

Your Hometown Newspaper

Businessmen! . . . For sure-fire results in telling folks about your wares, use the pages of The Record and Shopping News.

$3.00 Per Year

All The News - All The Time

All the news that's of interest to you and your family every week in The Record. Only 35c a month or $3 a year. PL 5-4321.

10c Per Copy

VOLUME 55, NUMBER 5 | Phone PLaza 5-4322 | DALY CITY, SAN MATEO COUNTY, CALIF., THURSDAY, FEBRUARY 27, 1958 | Phone PLaza 5-4321 | PUBLISHED THURSDAY

They Could Use Some Help

OBJECTIVE of these members of the Citizens Committee For Needed Schools is graphically apparent as Jefferson Elementary district awaits its crucial March 18 bond-state aid election. "Yes" response by voters will allow the district to sell $1.3 million in bonds and entitle it to $7 million in state funds to cover site and building needs. Mrs. J. D. White (center), Citizens' Committee chairman, is flanked by Mrs. Carl Berg (left) and Mrs. Eugene Hedrick. THE RECORD photo

Parents Push 'Hearing' On Weibel

CIVIC CENTER, RESERVOIR

DeBernardi 'Downed' Twice By Council Mates

Micheal DeBernardi was nixed by fellow councilmen in two motions Monday night—one on hiring for $250 an appraiser to expedite the quest for a civic center site and the second for a verdict on the quake-damaged Westlake reservoir.

DeBernardi opposed the Citizens' Steering Committee bid for an outside appraiser to look over "two or three" undisclosed sites under study by chairman Tony Masini's group. DeBernardi, suggesting that Councilman Del Wilson, an appraiser, do the work himself at no cost to the city, said the $250 outlay "would be an extra expense."

"We've already allocated $1500 to the citizens' committee," said DeBernardi. "Why tack on more funds?"

City Manager Howard Stites explained that the appraiser would be instructed to draw up merely a preliminary report on the sites, then the city and committee would single out the one most feasible. Masini urged the council to make a move for acquiring the land "within the next six to eight weeks."

Councilmen Sanford Vickers and Francis Pacelli agreed with Mayor Joseph Verducci that "everything should be done to speed the work of the citizens' committee." Wilson said he wasn't opposed to hiring an appraiser, but preferred that he be local.

DeBernardi's next rebuff came when he failed to muster a second to his motion for hiring a consultant engineer to draw up plans for reconstruction of the Westlake reservoir.

He made the motion after City Engineer Otis Calhoun advised the council that partitioning the plant would involve "an unjustified expense" and "it would be more practical to install an additional wooden tank for emergencies next to the damaged reservoir."

Calhoun said his talks with East Bay Municipal District officials convinced him that it would cost the city about $18,000 to partition the reservoir and bring it up to par. He said this sum would be just $4000 less than the cost of a steel tank and $10,000 more than the present reservoir.

Vickers challenged DeBernardi's proposal to hire a consultant.

"You just got through opposing $250 for the citizens' committee," said Vickers, "and now you want to spend a lot of money on the reservoir."

"Listen, we've got a $150,000 investment and public safety to consider on that hill (reservoir)," retorted DeBernardi.

Stymied on the reservoir proposal, DeBernardi did get a second to his motion for adjournment.

In other action Monday, the council:

1. Held over pending report from traffic inspector the move to install boulevard stop signs

(Continued on Page 2)

SUPT. WEIBEL
. . . protest move

POLICE CHIEFS URGE BOCCI TO STAY IN COURT

Despite a petition from four local police chiefs urging him to stay on the job as muni court judge, Thomas L. Bocci Jr. today again hinted he would leave the bench in South San Francisco to run for district attorney.

The Colma jurist's press release said that he had received a petition signed by police chiefs Roland Petrocchi, Daly City; Ray Savage, Broadmoor; Al Lagomarsino, Colma, and Louis A. Bellomi, South San Francisco. The petition urged him to remain on for another term instead of resigning as muni judge this June.

Bocci replied:

"I fully appreciate the confidence in me expressed by each of the chiefs of police and have assured them I will give serious thought to it. However, my present inclination is not to

(Continued on Page 2)

CHALLENGE 'DISMISSAL'

Seek Trustees' Okay For Board Of Review

Challenged members of Jefferson Elementary school board on March 5 will decide whether they will heed a petition which asks them to authorize "a professional board of review" to investigate their dismissal of Supt. Henry Z. Weibel.

The long-rumored petition move was made public and revealed to trustees at last Wednesday night's regular meeting by insurance man Martin Orloff, of Broadmoor, spokesman for the so-called "parents' group," which seeks to keep Weibel on the job.

Although board chairman Hartley Appleton answered Orloff's announcement with a concluding statement that the board would "consider" the petitions, there was no indication by the four trustees present that they would officially grant the request. The decision rests solely in the board's hands—legally—at the March 5 meeting.

Lewkowitz Absent

Trustee Joseph Lewkowitz, on record as the only pro-Weibel member of the board—though he participated in the unanimous board decision to terminate the superintendent's duty here in June next year—was conspicuously absent from last week's meeting. Lewkowitz, a candidate for the city council, was attending a meeting of the North End Demo Club in Westlake, which featured a film on schools in Russia. During the club meeting Lewkowitz was reported to have submitted a letter—which was read by the club chairman—from Weibel to him (Lewkowitz) in answer to the school trustee's request that the superintendent give him in writing a recommendation and comment on Lewkowitz' duty as a trustee. Lewkowitz allegedly sought the "endorsement" to aid his political chances.

Lewkowitz told the newspaper that he had asked Weibel

(Continued on Page 2)

Ciampi Says New Vista Mar Plant Ready By June

Architect Mario Ciampi last week told trustees that the beyond-deadline completion of $481,000 Vista Mar elementary school in Westlake "probably can't be expected until the latter part of May or early June."

The circular school on Southgate had a delivery date of February 15 (two weeks ago) by Hart and Hynding contractors. But earlier this month, Hart implied that a delay of more than four months appears inevitable.

(Continued on Page .)

3 ENTER RACE FOR BOCCI JOB ON MUNI BENCH

Three candidates have declared themselves for the June primary election which will determine Judge Thomas Bocci's successor on the Northern Judicial District bench in South San Francisco.

In the race are attorneys Charles Becker of Westlake, and Thomas Needham and Conrad Reisch, both of SSF.

This Friday is the deadline for hopefuls to declare candidacy for the four-year post.

SPEEDS COMMITTEE

DC Fights Freeway

The city council Monday night set its wheels in motion for a united "fight the freeway" campaign, appointing Councilman Francis Pacelli of Westlake to organize and be chairman of a community-wide steering committee.

Vociferously repeating the city's stand against the state's suggested city-splitting routes, Mayor Joseph Verducci said "it will take a concerted effort by all elements of the community to keep the freeway out."

"We actively object to an east-west freeway cutting through Westlake on Alemany," proclaimed Verducci. "However, we don't object to the north-south alternate route suggested by the state, provided it causes the least disruption to our city."

The mayor reminded that the north-south route from San Francisco to the Coastside appears inevitable. But he and the council believe that if enough pressure against a freeway invading Daly City were applied, the state would construct the route outside city limits.

Earlier this month the council proposed that the north-south route run along Stanley drive in San Francisco, thence

(Continued on Page 2)

EMERGENCY LEGISLATION

High School Officials Ask Governor's Help

Alarmed over the critical shortage of state funds for site acquisition and buildings, the high school board Monday night moved to ask Gov. Goodwin Knight to call a special session of the state legislature and for solons to immediately appropriate some $30 million from the current budget to cut down the crisis.

In prompting trustees to action, Supt. Ed Morgan cited an urgent letter from the California Association of State School Administrators. The message pointed out that funds made available by the $100 million state building aid program bond issue in 1956 will be exhausted this December.

Programs Halted

Morgan declared that allocations of funds to school districts under the priority system now in effect, "have slowed down and stopped the building programs of a number of school districts."

The district's appeal to the governor and state representatives asks for a special session of the legislature to have a new bond issue placed on the November ballot, and immediate transfer of $30 million to "hold the fort" during this interval.

Morgan warned that if a special session is not called to run concurrently with the budget session or immediately following it, "this matter could not be acted on by the legislature until the regular session in 1959, voted on in November next year, and the money would not be available until 1960."

14,510 ELIGIBLE TO VOTE IN DC COUNCIL RACE

More than one-third of Daly City's 36,000 residents will be eligible to vote in the April 8 city council election, according to final registration statistics announced today by City Clerk Evelyn Mosman.

A total of 14,510 citizens are registered to vote, representing on increase of 4010 over the 10,500 eligibles two years ago.

The 11-man field of candidates and the hot issues preview a record turnout on balloting day.

Fifty-five percent of those registered in 1956 invaded the poll booths. Estimates this time predict as high as 60 per cent participation.

Council Okays City Treasurer Pay 'Settlement'

The city council took the first official step to resolve its long-standing feud with City Treasurer Paul Selmi on Monday night by ruling to pay him $1304.73 in "back pay."

Whether Selmi will accept the council verdict was not known at press time. He has been at loggerheads with the city, claiming he is entitled to some eight months full pay last year, during which time the council ruled him officially "absent" from his one-man post.

On advice of City Attorney Paul Hupf, the council held that Selmi be paid the lump sum difference between the $400 per month salary budgeted for his job and the salary paid a deputy Selmi hired as his "replacement" during his controversial absence.

Selmi's case started in March when he was granted two-weeks regular paid vacation, followed by an emergency 30-day non-pay leave due to the illness and subsequent death of his son.

According to the council, Selmi subsequently did not "officially" return to his office duties until October 31 last year, thus he wasn't entitled to any legal compensation for the period of absence.

Selmi contended he should get his regular salary just the same, stating that he was in "constant contact" with his office's operation through the deputy. The deputy was dismissed on October 31 and Selmi's pay was resumed.

Hupf informed the council it was his legal opinion that Selmi was not entitled to the full monthly salary during the absence. He added, "while it is not a good policy for a city

(Continued on Page 2)

Housewife Faces Bocci March 13 In 'Bookie' Case

Preliminary hearing on the bookmaking charge against Mrs. Evelyn Carroll, 32, of 32 Crestwood drive, has been set for March 13 in municipal court.

The Westlake woman, suspected of operating a small-scale horse race betting system in her apartment, was arraigned last Thursday before Judge Thomas Bocci.

Mrs. Carroll was arrested February 12 by Daly City police after they had checked her "maneuvers" in an investigation that began early this month. They claim most of the alleged telephone calls on bets were made between 10 a.m. and noon.

The housewife and her husband are unemployed. They have a 6-year-old child who attends a San Francisco school.

EMPLOYEES GET CLARIFICATION ON PAY STEPS

A city council resolution Monday eased doubts of municipal employees on advancement specifications in the city's three-step pay policy.

Consistent with last year's 5 per cent pay hike to city workers, the new act requires new employees to be on the job for one year before first increase in salary is authorized.

The pay raise move in February last year did not list the altered salary rates in the many municipal categories. Under Monday's edict, individuals on the former six-month advancement policy will have their pay adjusted accordingly.

The city junked its five-step salary schedule two years ago because of difficulty in recruiting workers under the then broad scale. The earlier policy allowed advancement to top scale after 1½ years on the job.

Never Underestimate The . . .

TOWN of Colma's first woman council candidate, Mrs. Rena Vallerga, sizes up the two incumbents she will face at the polls April 8. At left is veteran councilman Ray Ottoboni. The other office holder seeking re-election to a four-year term is Andrew Rovegno. Only two vacancies exist.

City Orders Crackdown On Illegal 'Shooters'

Councilmen Monday night said police would enforce a strong policy to prosecute individuals who illegally discharge firearms or explosives in violation of city ordinance.

Paul Hupf, city attorney, hinted that the many violators to date have been let off relatively easy. Maximum penalty could be a fine of $300, three months in county jail or both, he asserted.

Mayor Joseph Verducci and councilmen agreed that the "public hazard" incidents have been on the upswing.

"Perhaps it's because most people don't know that it's illegal to fire weapons within our city," declared the mayor.

Councilman Sanford Vickers suggested the city needs a public shooting range to cut down illegal practice in residential areas.

In agreement was City Manager Howard Stites, who said such a range would necessitate supervision at all times.

Latest violator was Walt Nordenstaut, 3640 Pierce street, San Francisco. He and two companions were picked up by Officer Steve Steen Saturday afternoon off Coast highway below Skyline. Only Nordenstaut was held because he was firing a .22 revolver "for practice."

Most of the trouble, according to the council, is in this same area, running from Coast highway at Westlake to the city limits near Pacifica.

JESD 'SPARES' SCHENONES IN SCHOOL QUEST

Trustees hurdled another roadblock Wednesday night by approving an adjusted site utilization plan for the M. Pauline Brown K-6 school—a move that spared the one-acre Schenone family nursery from oblivion.

The elementary board agreed to move west off the Schenone parcel and settle for 8.6 level acres and a total site of 13.6 acres.

Exclusion of the Schenone strip, a wrangling issue that carried as far as Sacramento, found trustees picking up the acreage from St. Francis subdivision builder, Chris McKeon, who is selling 11 acres for the Brown site to the district.

(Continued on Page 2)

RICHARD DWYER NAMED TO CITY PLAN COMMISSION

Richard Dwyer of Westlake Monday was appointed to the city planning commission, replacing veteran Edward A. Lopez who resigned.

Dwyer, 36, of 73 Dorchester drive, is a native of San Francisco and has been active in civic projects here. A graduate of USF, he is a member of Our Lady of Mercy parish and works as a public accountant.

Dwyer and his wife, Dorothy, are parents of two boys and two girls, ranging in age from 8 to 2.

Councilman Francis Pacelli made the nomination which passed unanimously.

Cops Query Canine Keeper

DOGGISH state of affairs at the Bellevue avenue home of Mrs. Juanita Romero (above) was eliminated by the little lady this week—much to the relief of Daly City police. The canine-lover, under fire from the health department, city poundmaster and merchants who claim she owes them much money, plans to move back to San Francisco. Housekeeper for two other elderly ladies, Mrs. Romero had 15 unlicensed hounds on the premises when this photo was taken.

THE RECORD photo

ncil Okays Treasurer 'Settlement'

tinued from Page 1)

e to absent himself for long period, there can eptional circumstances is case."

did not appear at Mon- ssion, but submitted a as requested by the verifying that he was ising his office during the d absence period.

ncilman Micheal DeBernardi made the motion for the "compromise" with Selmi in the category of claims. It passed unanimously.

Police Chiefs Urge Bocci To Stay In Court

(Continued from Page 1)

run for re-election but rather to deciare myself a candidate for some other public office.

"In this respect," the statement continued, "I may add that in my journeys about the county in the past several weeks, I have received excellent reception to the idea of declaring myself as a candidate for district attorney. Although I am not fully decided, it appears that I might well be a candidate for district attorney in the June primaries."

DeBernardi 'Downed' Twice By Council

(Continued from Page 1)

at the Sheffield and Eastgate and Eastgate intersections with North Mayfair.

2. Declared Westmoor avenue (Edgemar road) a major city street from Skyline boulevard to St. Francis subdivision easterly boundary. Entitles city to gas tax funds for improvements.

3. Granted business licenses to Orlando Federighi and Vince Merlo to operate the Central Club, 6282 Mission, and to T. C. Lisle, for used car operation at 7101 Mission.

4. Asked abandonment of land for roadways in the St. Francis subdivision from Zita Corporation, and approved tentative map of first parcel. Also moved to set up meeting with George McKeon for rec sites in the new development.

5. Awarded $2157 contract for stage curtains at War Memorial building to the low bidder, Fred Turney company.

6. Approved lowering the sidewalk grade in front of 11 lots on Templeton avenue, between Roosevelt and Crocker.

7. Received safety award from California Safety Association and Insurance agents for fatality-free traffic record during 1957. Sent letter of commendation to police department.

• Real Estate • Rentals
• Home Builders • Notary
• Insurance • Developers

DALY CITY LISTINGS WANTED

Wm. Lagomarsino & Co.
(Since 1925)
7100 Mission PLaza 5-1100

Ask Professionals To Probe 'Firing'

(Continued from Page 1)

for the letter after—but not as a result of—the board announcing its "firing" the superintendent at its January 29 meeting. The council candidate, who at the first February meeting of the board said he was against terminating Weibel's contract, claims the letter from the superintendent "had nothing to do with the school board situation."

No Agitation

Orloff, in an orderly manner, read the full text of the petition to trustees Wednesday night, adding to it the comment that the move "is not the work of an agitation group."

"If you (the board) act in good faith," said Orloff, "then we feel that Mr. Weibel or any other superintendent is entitled to a hearing by a professional board of review."

The petitioners, number of whom have responded was not known at press time, stated their appeal in the following text, quoted in part:

". . . request the school board to reconsider its decision to terminate the contract of Supt. H. Z. Weibel.

"We are satisfied with the progress that has been made under Mr. Weibel's administration, recognizing that he has been faced with many major problems inherent in the rapid growth of our district. We believe that he has done all that could be reasonably expected of any man in like position operating under the same conditions.

"The board of trustees," the petition continued, "elected by the people, and reflecting the opinion and wishes of the electorate, has in this instance, we believe, misjudged or ignored the feeling and temper of its constituency.

Consultation?

"Individually and as groups, citizens, parents, patrons, teachers, administrators, and other interested parties were neither consulted nor considered in this very important decision to oust our superintendent.

"We hope this autocratic precedent will not become a standing operating procedure of our school board," the petition ended.

Appleton calmly reaffirmed the "stand" made by trustees in the dismissal, requested by Orloff after the latter read the petition in full.

The chairman repeated that the decision to terminate Weibel's contract was the sole responsibility of the board, nixing earlier allegations that the firing was by recommendation of a Stanford university research group. The latter agency, called in by the board last year to gauge the district's policy and recommend procedures for board consideration, denies that it was a "catalyst" in the superintendent's dismissal.

Lewkowitz Statement

Asked by Orloff to confirm that Lewkowitz at the February 5 board meeting stated he was against the dismissal of the superintendent, Appleton firmly replied:

"Lewkowitz voted with the board in the unanimous motion to dismiss the superintendent. He did not change his vote at the last meeting."

And Appleton added, "We (the board) acted after careful consideration, and we want to be fair. We extended Mr. Weibel's contract for one year with the understanding (as agreed upon with in closed session last December) that he would not be re-hired after June of 1959."

"We have an elected duty to perform, and so do you (the people)," Appleton told Orloff. "We will consider the petitions at our next meeting."

Meanwhile, at last Wednesday's board meeting, trustees each were presented unsigned letters reportedly from the Jefferson Classified Employees Association, asking them to reconsider the superintendent's situation.

The letters stated that "it was the unanimous opinion of the classified association in a special meeting that removal of the superintendent would constitute a serious loss to the district."

They added, "We are entirely satisfied with Mr. Weibel's performances here—past and present."

Appleton, reading the unsigned message to the full-audience, tossed his copy to Weibel, remarking, "File these among your memoirs."

Board Authorization

According to Dr. Byron Curry, county superintendent of school's office, professional review boards in cases of this type are authorized by school boards on an invitation basis.

Make-up of review boards must be entirely professional and include a representative of the county schools' office. Orloff suggested that such institutions as Stanford, University of California and San Francisco State College be considered if the school board authorizes a board of review.

Reaction of teachers here in the superintendent's dismissal was not immediately definable. The teachers' association met last week in special session, presumably to take a stand. A "pro" or "con" attitude was not announced.

A spokesman for the parents' petitioners said the group wants "more specific reasons why the dismissal action was taken," and "wonders why the superintendent's salary was raised last year "if trustees were not satisfied or lacked confidence in Mr. Weibel."

The spokesman also noted that Weibel "shouldered the heavy administrative load" before the two assistant superintendents were hired. Both chief administrative aides, Dr. David Shapiro and Dr. Vinton Stratton, are under contract for $14,000 a year. Weibel's salary is $14,500 per annum, the spokesman reminded.

The superintendent, 53, a veteran of 29 years in education, confirmed that he is not interested in trying to keep his job here "in view of the controversy and its detrimental effect on the school system."

His contract was to expire this June, but the one-year extension by trustees, they feel, allows him "adequate time to find a new job."

Youth, 14, Fails In Attempted Theft Of Cop's Vehicle

A 14-year-old San Francisco youth was arrested for auto theft here at 1 a.m. Sunday after he tried to speed off in a '39 sedan owned by Broadmoor Police Officer Ron Sinclair.

A neighbor phoned Officer George Carlton about 12:05 a.m. when he saw Sinclair's family vehicle moving down the street. Carlton nabbed the youth attempting to re-start the motor a block away.

FETE TEACHER, CUSTODIAN

W-Wilson Founder's Day Has All The 'Ingredients'

With the fifth grade students of Miss Olsen's class "baking" a big blue and gold cake on stage, Woodrow Wilson PTA celebrated Founder's Day Tuesday night, last week. Cause to celebrate was two-fold since Woodrow Wilson PTA is 35 years old this year.

The unit had a major part in writing early history of the 17th District CCPT. It was one of the original 24 units in 1927. Thirty-one years later the number has grown to 126 Parent-Teacher Associations.

Special guests from the administration office of Jefferson Elementary School district were Dr. Vinton Stratton, Dr. R. Harkness and trustees Mrs. Doris Wimberly and Joseph Lewkowitz. Also in attendance was Mrs. B. Greenameyer, president of Jefferson Union High School PTA. Mrs. Wimberly spoke briefly on the coming elementary school bond election—March 18—and urged a "yes" vote. Mrs. Ethel B. Hahn, principal of Woodrow Wilson school introduced her faculty.

Co-Chairmen

The Founder's Day program was planned under the chairmanship of Mrs. Mendel Plansky and Mrs. Anthony Giammona. Guests received unique corsages made of gold pipe cleaner stems and PTA seal "flowers." One of the high spots of the evening was the playlet, "The Birthday Cake." Centered on stage was a huge "mixing bowl." One student "baker" stirred the batter as his classmates, representing the ingredients, touched the bowl in passing. Ingredients were: cooperation, education, service, work, friendliness, useful projects, enthusiasm, community fun, interesting programs, knowledge, beauty, kindliness and hospitality. When the baker removed the mixing bowl, there was the beautiful Founder's Day cake—soon ablaze with candles.

Life Awards

Mrs. Arthur Waldvogel, past honorary life member of the Woodrow Wilson PTA and this year's committee chairman for the selection of new life members, was introduced. Mrs. Waldvogel named Mrs. Virginia Bolsted and Mrs. Ada Reynolds to receive honorary life memberships in recognition of their efforts i n PTA work. Mrs. Bolsted is a first grade teacher who is always friendly, cooperative and helpful. Mrs. Reynolds, custodian, is a great friend to children, teachers and the PTA. She is always "johnny-on-the-spot" when needed for PTA work.

Other honorary life members introduced were Mrs. L. Thomey, Mrs. F. Rickmann, Mrs. H. Heagney, Mrs. A. Cheatham, Mrs. R. Williams, Mrs. E. Hahn, Mrs. M. Plansky, Mrs. M. Sorenson, Mrs. N. Eddy and Mrs. J. Watson.

Mrs. Mendel Plansky spoke on the significance of Founder's Day and the PTA symbol, the oak tree. She then introduced the past presidents in attendance, Mesdames Rickmann, Thomey, Sorensen, Cheatham, Wililams, Plansky and Spittler.

It was announced that Miss Olsen's class won the PTA honor class pennant for attendance. Next meeting and election of a new slate of officers will be held March 18.

Ciampi Says New Vista Mar Plant Ready By June

(Continued from Page 1)

Yet to ask for an official extension, the builders through Ciampi have attributed their behind-schedule status to recent steel and concrete workers' strikes, and rain.

Appleton, who queried Ciampi on Vista Mar after reading a strong letter from Charles Knedel, 698 Southgate, on the "lack of prosecution" for contractors who get behind schedule, asked the architect if "rain is a legitimate reason for the delay."

Ciampi replied he was "in no position to answer, and I'm speaking only as an agent for the district, interested as well as you are, in completion of the plant."

Appleton repeated his criticism of the contractor, saying: "We gave them a full-year contract after they said they could finish the school in nine months. Now they want four extra months, making it almost double the promised period."

Ciampi was instructed to immediately sound out the contractor for a full explanation and report for the board. Meanwhile, 552 children who would attend Vista Mar, remain on double sessions.

Ciampi informed that classrooms should be ready this week at the new Vista Grande primary school, off Thiers and Wyandotte streets. Deadline on this contract was last month, and even should the 200 Vista Grande pupils (also on double sessions) move in this week, the plant is far from finished as a unit.

Hub Pacific, the Vista Grande contractor, has offered no recent report on the delay.

JAIL ACCOUNTANT IN $6800 FRAUD AT CALLAN FIRM

A 37-year-old former accountant for Michael Callan Construction company is in the county jail today, charged with embezzlement of $6800 from the Daly City firm over an eight-month span last year.

Arraigned Tuesday in municipal court by Judge Thomas Bocci was William H. Little, returned by county sheriff's deputies from his residence in Tahoe Valley, El Dorado county. Preliminary hearing is set next Tuesday in Redwood City superior court.

Litlte reportedly admitted inking the Callan signature to checks, ranging from $100 to $600, from April to his December lay-off in 1957.

The accountant's bail w a s fixed at $2000 cash.

JESD 'Spares' Schenones In School Quest

(Continued from Page 1)

Trustee Michael Callan, developing homes in the same area, will donate the remaining acreage for the school.

The adjusted M. Pauline Brown site plan has been forwarded for final state approval. Hearing and action by the State Allocations Board on the $267,000 loan for purchase of the land and the school is set for next week in Sacramento.

The school board last week also moved forward its quest for the new Gen. Pershing site, long-hindered by opposition of San Francisco school and political leaders.

The board, willing to settle for six level acres by using retaining walls to cut the slopes, has written offers from seven San Francisco homeowners in the "critical" area, specifying the price each wants for selling to the district. These letters of willingness to sell include statements urging San Francisco officials "not to interfere." Coming forth with offers are residents in the area between Hanover and Brunswick streets and Lowell and Whittier.

Final decision by the city on abandonment of Hanover street in connection with the Pershing site also is awaited by the district.

Trustees in their last meeting passed a resolution to allow the district to enter into the 25-year, renewable, joint-use agreement with the city on Westlake park, subject to approval of state school planning.

The district cut down its site needs in the basin property and another stormy issue by taking the economical joint-use step on the park land.

The board also has asked builder Henry Doelger to transfer title of the school-bound basin acreage.

City Fights Freeway Plan With Committee

(Continued from Page 1)

to the coast, thus avoiding Daly City.

Pacelli, who attended Tuesday's meeting of mayors in South San Francisco in talks with state highway officials, expects to set a kick-off meeting date for the freeway committee within a week.

The council authorized letters to the following groups, inviting them to send representatives for committee membership:

Westlake Improvement Association, Garden Village Club, Broadmoor Property Owners, Callan Builders, motel owners, Lake Merced Improvement Club, Henry Doelger, Zita Corporation, King's Market, Westlake Merchants, a n d high school and elementary district officials. State assemblymen also will be asked to assert their influence against freeways here.

Aiding Pacelli in the committee direction will be Councilmen Micheal DeBernardi and Sanford Vickers, City Manager Howard Stites and City Engineer Otis Calhoun.

Classified Ads

1.—LOST AND FOUND

Lost: Glasses, horn-rimmed. Vic. Jeff. Hi 2/19. Reward. PL 5-2040.

2.—SITUATIONS WANTED

IRONING
In my home. Reas.
PL 6-1372

3.—HELP WANTED

Engineer-Civil. Civil Service opport. in D.C. Registration desirable. Exper. in reinforced or pre-stressed concrete design & water works. Salary $728. For application & further info., City Hall, 75 Wellington Ave., PL 5-0850, ext. 11.

5.—ROOMS FOR RENT

Front room. Furnished. Prefer gentlemen. $30 mo. PL 5-4835.

6.—APARTMENTS FOR REN'

Modern furn. apt. Heat & laundry facilities. Parking area. Call days, JU 4-7072.

10.—MISCELLANEOUS FOR SALE

Distinctive wedding announcements, birth announcements, business cards, letterheads, envelopes, statements, invoices and business forms. PL 5-4321

Spartanette, 51 house trailer, 35'. Excel. cond. Located Clear Lake. PL 6-2911, PL 6-3027.

STOMACH ACHES? Get instant relief with SANACID. Aids gas pains, upsets, stomach flu and simple diarrhea. McGraw Brothers Pharmacy, 6300 Mission St.

14.—MISCELLANEOUS WANTED

OUT OF TOWN DEALER needs all types used pianos. Cash & pickup same day. PL 5-0492

14.—USED CARS FOR SALE

47 Ford sedan (HVC 788); rebuilt motor, new tires. Priv. party. $150. PL 6-2112.

16.—SERVICES

WESTLAKE DRAFTING SERVICE
Room addit'ns. Resid., Comm. & Indust. Free est. PL 5-7889.

INCOME TAX
Preparations Reasonable
6019 Mission St.
JU 6-2545 Eves MI 8-0562

TAX CONSULTANT
Personal, Bus. & Corp. - Reas.
KL 2-1183 PL 6-4214 eve.

KROLL UPHOLSTERY
Chair $49.50; sofa $98.50 complete. REPAIRS done in your home. Reas. MI 7-3755 eves JU 3-7212.

18.—INSTRUCTION

World Book Education Plan
Contact: R. B. Greene, Representative, DE 3-3359.

Dr. Lewis J. Richards
Physician & Surgeon
6387 Mission St., Daly City
Monday thru Friday
1 to 5:30 P.M. and
by appointment
Phone
Day or Night
PLaza 5-1839

Marie D. Bonfilio
Physician & Surgeon
804 Winchester Drive
Burlingame
Phone: DIamond 3-2487
Hours 10:30 a.m. - 4 p.m.
Eve. 6 p.m.-8 p.m. Mon. Fri.
By Appt.
Not limited to only
women and children

• BIRTHDAY CAKES
• WEDDING CAKES
• PIES AND DANISH PASTRY
Store Hours:
6 a.m. to 10 p.m.
Including Sundays
ICE CREAM BAR
RELISH BAKERY
Phone PLaza 5-9942
6356 MISSION STREET

Dr. Donald D. Dickson
CHIROPRACTOR
6137 MISSION STREET
Phone: JUniper 5-8380
• Manipulations
• Colon Irrigations
• Electro-Therapy
• X-Ray
Closed Thursdays

W. C. LASSWELL & CO
Morticians
6154 MISSION STREET
PLaza 5-0660

Dr. R. Lee Otis
Optometrist
Office Hours: Weekdays—
10a.m.-12 p.m. 2 p.m.-5 p.m.
Saturdays — 10 a.m.-2 p.m.
Evenings by appointment.
PLaza 5-2340
6272 Mission St. Daly City

Ninth Church of Christ, Scientist
175 Junipero Serra Blvd. MO. 4-2098
SUNDAY SERVICES — 11 a.m. and 8 p.m.
Sunday School — 9:30 a.m. and 11 a.m.
Infants' Room open during Sunday a.m. service
Lesson-Sermon Subject March 2nd
"CHRIST JESUS"
WEDNESDAY evening services — 8 o'clock
READING ROOM, 2633 Ocean Ave. — DE 4-1422
Open weekdays 9:00 a.m. to 9:00 p.m.
Wednesdays 9:00 a.m. to 7:30 p.m.
Sundays and Holidays — 1:00 p.m. to 5 p.m.
ALL ARE CORDIALLY INVITED

Last call . . . enter today!

$20,000 In electric gifts given away FREE!

to P. G. and E. customers in observance of "Electrical Week"

FIRST WINNER WILL RECEIVE: $1,000 in electric appliances of her choice.

NEXT 40 WINNERS: Each will receive a major electric appliance like a clothes dryer, refrigerator or TV set.

NEXT 110 WINNERS: All these winners will receive a radio or modern electric houseware . . . such as: coffee maker, fry pan, steam iron, mixer, automatic toaster, etc.

It's easy! Nothing to buy. A drawing determines all 151 winners— To enter just fill out an official entry blank* and deposit it with a participating appliance dealer before midnight, *March 10*, 1958.

*ENTRY BLANKS *available with P. G. and E. bills, at participating appliance dealers and P. G. and E. offices.*

Drawing open only to electric customers of Pacific Gas and Electric Company. Drawing is not open to associated industry employees.

You may enter the drawing only once—duplicate entries will be disqualified.

Gifts include delivery and normal service warranty. Any installation will be at winners' expense. Winners will be selected by a committee for the Northern California Electrical Bureau at a drawing on March 28, 1958. Decision of the committee will be final.

Sponsored by the Northern California Electrical Bureau to help you live better—Electrically for pennies a day

Deposit entry with a dealer selling one or more of the following brands:

ABC	Easy	Hamilton Beach	Oster	Tappan
Amana	Electromode	Hoffman	Packard-Bell	Thermador
Arvin	Fedders	Hotpoint	Presto	Toastmaster
Blackstone	Fostoria-Eskimo	Insinkerator	RCA-Victor	Universal
Cavalier	Fowler	Kelvinator	RCA-Whirlpool	Waste King
Chromalox	Frigidaire	KitchenAid	Shetland	Wesix
Dominion	General Electric	Manning-Bowman	Sub-Zero	West Bend
Dormeyer	Gibson	Maytag	Sunbeam	Westinghouse
Dumont	Hamilton	Monarch	Sylvania	Zenith

P·G and E·
Pacific Gas and Electric Company

PG-W-256

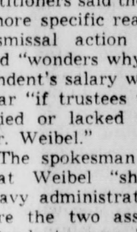
Art Colvin

Art Colvin Says

We sold more homes in Daly City in 1957 than any other two resale offices combined.

Business has been so great this year that we have practically depleted our listings of homes for sale.

We have the buyers
WE NEED LISTINGS!
Cash for your G. I. equity
Art Colvin Realty
1999 Junipero Serra PL 5-1000

(Paid Political) (Paid Political)

Re-Elect
April 8, 1958

COUNCILMAN
SANFORD G. VICKERS
"GOVERNMENT IS STILL YOUR BUSINESS"

The Daly City Scavenger Company
Friendly Service
Basement Hauling
Rubbish and Garbage Collection
PLaza 6-1130

SOUTHERN SAN MATEO COUNTY'S LEADING NEWSPAPER

THE RECORD

DALY CITY

Published Weekly

NATIONAL EDITORIAL ASSOCIATION 1958 AFFILIATE MEMBER

Formerly the Daly City Record

Entered as second class matter March 30 1922, at the Post Office of Daly City, California, under the Act of March 30, 1879.

Published Weekly ..... $3.00 per year

3317 San Jose Avenue Telephone PLaza 5-4321

Marchbanks Enterprises, Inc. ..... Publisher

Harold P. Bradshaw ..... Editor

THE VOICE OF THE CROWD?

Monday's city council meeting was a sorry contrast—audience-wise—to the February 10 session when the chamber was jammed to protest the split-decision which slaps citizens with sales tax in two weeks.

No more than 10 persons were on hand for this week's relatively quiet council conclave.

Granted, Monday night's turnout was paltry due to stormy weather and the fact the anti-tax petitioners (who number in the thousands) weren't quite ready to present their package protest to the five-man city governing board and its manager, Howard Stites.

But in view of the immediacy needed to combat the tax—before it's too late—and its significance in the current political race, we were indeed disappointed by the absence of another full-house Monday night.

Out of sight, out of mind is a bromide worth remembering. When the voters fail to keep a constant watch on goings-on at city hall and verbal duels at council sessions, their avenue to a voice in government easily can be detoured.

Only by complete attentiveness and attendance at the major city meetings will citizens make their collective feelings known on every issue.

Why only a handful of the public take the time and interest to regularly appear in person merits serious consideration.

The stay-at-homes would do well to digest this food for thought.

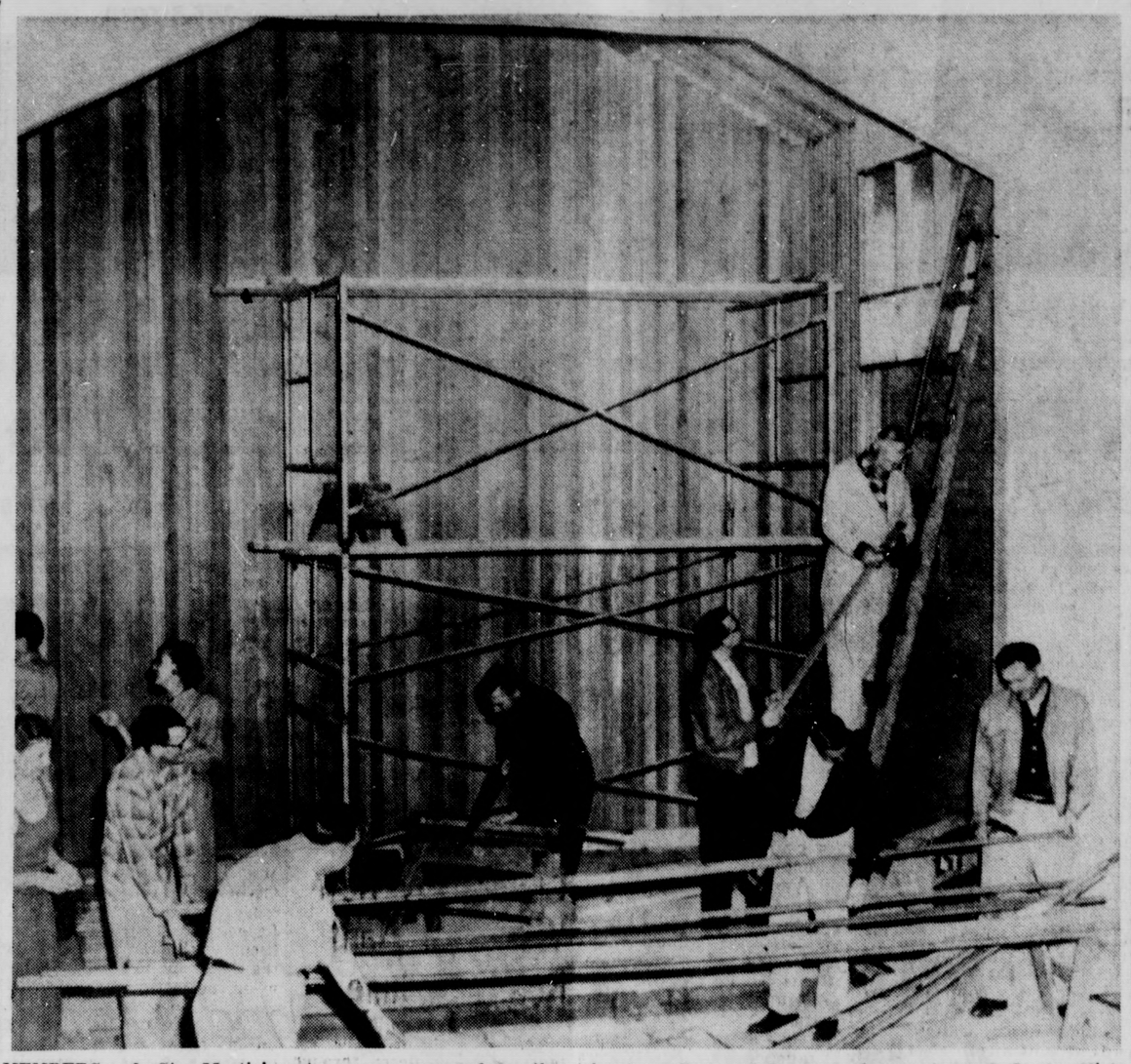

MEMBERS of St. Martin's Episcopal congregation and the Rev. Allen Downey are devoting long hours to help complete their new church on Southgate avenue across from the also-being-built Vista Mar school. They hope to be able to open services on Easter. Laboring inside the upstairs chapel (above) are Reverend Downey, Warren Pollock (church building advisor), Jack Sprague, Hubert Arthur, John Snyder, Frank Specht, Al Herman (foreman), and Lanier Hickman. Ladies are Mrs. Donald Piercy and Mrs. J. T. Stansfield. THE RECORD photo

BANK OF AMERICA

4 Jeff High Seniors Get Achievement Award

A faculty committee has named four seniors as winners in the 1958 Bank of America Achievement Award program at Daly City's Jefferson High School.

Principal John P. Mongan, announcing the winners today, said the program calls for further area-wide evaluation which could result in individual prizes as much as $1000 this spring.

Superior records throughout their high school careers determined the selections, with major emphasis on scholarship, extra-curricular endeavor and prospects for future contributions to mankind.

Engraved trophy plaques were won by the following Jeff students who "demonstrated excellence" in a major field of study:

Gladys Grassini, math and science; Delia Patron, fine arts; Cecile Champagne, liberal arts, and Delores Lara, vocational arts.

In addition, certificates of merit went to the following 10 seniors judged outstanding in a specific study subject: Ed Davis, math; Gladys Grassini, science; Jo Ann Bhend, music; Delia Patron, art; Gail Duncan, English; Vickie Tomasi, social science; Cecile Champagne, foreign language; Delores Lara, business; Wardene Riley, home economics, and Everett Jameson, trades and industrial arts.

Plaque winners will go through an additional screening to determine who will advance to zonal competition April 24 at Redwood City.

First place winners in each of the four major fields—fine arts, liberal arts, vocational arts and science-mathematics—will qualify automatically for one of two Northern California finals. They are assured of at least $100 and may receive as much as $1000. Winners of second and third places at the zone events in each of the four fields will receive $50 and $25 respectively.

Finals will be held next May; at San Francisco for the Bay Area counties and at Sacramento for all other Northern California counties south to and including Kern. Similar competitions are conducted in Southern California.

Nearly 6000 awards are made in the program, including trophy plaques, ribbons, certificates and individual cash prizes totaling $54,900. The purpose is to stimulate scholastic and civic endeavor among high school students. Nearly 600 public, private and parochial schools in the state participate.

The Town Record

By Roy Hurlbert

Seems a shame the county shuns unincorporated Broadmoor, continually plagued by the erosion scare in bad weather.

Folks along Nimitz drive are in the worst predicament for slides. But the county hasn't offered much more than a look-see at the situation.

One of the affected residents, widow YOLANDA LEGATE, 1211 Nimitz, almost had to evacuate as mud threatened to invade. Broadmoor cops and neighbors erased the immediate danger with sweat and shovels.

Boys at San Bruno navy center, where the young housewife-mother works, helped her cut mounting bills by turning over proceeds from a wrestling show. Isn't enough, though.

Same name, wrong clan. Last week the JOYCE GILBERTSON-LARRY KENNEDY wedding yarn indicated the bridegroom was the son of the man who runs the electric firm here. Joyce's new hubby works there, but isn't related. Good plug for the boss?

Veteran DC police sarge AUGIE BENASSINI, on duty since 1943, is back from a hospital stay for a blood condition. He knows how a pincushion feels. The personable gent required many transfusions during his illness.

Petitions floating around town to get a professional board to review the "firing" of HENRY WEIBEL, elementary school superintendent, include the signature of M. PAULINE BROWN, after whom a new school here has been named.

The gracious lady, now retired, is known just about everywhere for her accomplishments and life-long dedication to education.

To her way of thinking, the superintendent has done much during his eight years at the helm.

The big one really got away from cage coaches MIKE ORLICH (Jeff) and TONY GIAMMONA (Westmoor). Last year when the two high schools shared the same campus on double sessions, TERRY FARIS, six-feet nine-inches and only 17, worked out daily in the Jeff gym. The Sharp Park giant, however, couldn't play. Rheumatic fever ruled against his chances in sports. And this year, young Faris works days and goes to night school.

In case you're wondering about MONTE DAYTON, longtime scribbler of this column, the guy has been shifted to head the advertising department. Editor Harold Bradshaw turned the news desk over to Dayton's old San Jose State teammate.

Persons sending letters-to-the editor are asked to sign same with name and address. Can't be published unless they're authentic. Nice and official, that is.

Cotton is California's No. 1 agricultural crop.

Letters To The Editor

KIP'S Director Lauds Publicity For Talent Show

Dear Mr. Bradshaw:

Much of the interest in KIP Workshop has been generated and intensified by complete and generous coverage by THE RECORD. We send our heartfelt thanks, and a special word of appreciation to reporter Roy Hurlbert.

The KIP and PAL Talent Show, publicized by THE RECORD, has resulted in many more inquiries and enrollments.

We extend our thanks to Chief Petrocchi and the Daly City Police Department, and of course to our PAL Officer John Coleman, for whole-hearted assistance and co-operation. Beau-Kays to the army of PALS who went out and sold tickets. Also to Tanforan Florists for use of floral baskets for the stage, which was nicely decorated by Mrs. J. Anderson, of San Mateo, and her family.

Also to Joe Lewkowitz of Daly City, a really fine pal who provided a sound truck, complete with signs, that toured the town, voicing publicity re KIP and PAL.

My personal thanks to the committees of adults who provided transportation and other aid, and of course, my love and appreciation to my beloved KIPSTARS who rehearsed long hours between shows to do their bit to make the KIP and PAL talent show a success.

THE RECORD's coverage of our activities represents a fine community service on behalf of the children of Daly City.

Thank you again.

Most sincerely,

[illegible]AY IRVI[illegible]E

[illegible]rector

[illegible]? Works, [illegible]p

Vets' Administration Official Addresses B'nai Israel Men

The B'nai Israel Men's Club was recently honored by a lecture given by Kurt Goldstrom, an employee of the Veterans' Administration. Goldstrom elaborated on the manufacture of plastic eyes and noses and other prostheses. Highlight of the lecture was the exhibition of artificial eyes and the pictures showing the fitting and processing of patients.

The annual Purim Ball is scheduled for March 1, 8:30 p.m., at the Colombo hall in Daly City. A band and name entertainers will be featured. A buffet supper is also included in the $2.25 per person donation.

Plans for the showing of a film on Israel have been made for the next regular Men's Club meeting.

"LITTERBUGS"

In 1956, according to the National Automobile Club, communities throughout the United States spent over $30 million gathering and disposing of refuse found along highways.

GOOD COMMUNICATION

Good communication is an essential trait of a good motorist. Let other drivers know what you intend to do by signalling clearly and in plenty of time, says the California State Automobile Association. Do this when you are going to turn, change lanes, slow down, or stop.

MARCH 18 BALLOTING

Elementary Enrollment Boom Here Necessitates 'Yes' At The Polls

By Nelda Nocita
(Citizens Committee for Needed Schools)

Enrollment of 10,807 children in our elementary schools is expected by 1962—only four years away," says Mrs. J. D. White, chairman of the Citizens Committee for Needed Schools, which is supporting the JESD school bond and loan election March 18. "The 1962 enrollment will be twice our 1958 enrollment, at least, according to official conservative estimates. With additional planned home construction, the 1962 enrollment could be even greater than ten thousand."

Nine years ago, JESD had five elementary schools. Five have been added since then; two more are being finished this spring. Eight additional elementary schools are in planning, plus a three-room addition to Olympia school. A seventh-eighth grade school will also be needed and it is expected a search for a site will be on the school board agenda soon.

Time Required

"A minimum of two years is needed to build a school after a site is found, and if delays are encountered by litigation for property, difficulty in securing money, or slow construction, as much as five years can be used in getting a school from conception to occupancy," continued Mrs. White.

With these background facts, Mrs. White presents the problem necessitating the bond and loan election. Our local property tax income is insufficient to finance school construction. Financial aid can be secured from the state only if we remain bonded to our legal limit, set by state law. As our outstanding bonds are redeemed, additional bonds must be authorized and sold to keep us bonded to legal limit. The authorized bonds will be sold only as needed.

In adidtion, the voters must further authorize the district to seek state aid. Such aid will be granted by the State Allocation Board only when deemed necessary by that state agency to meet specific construction needs.

Authorization to borrow up to $7 million dollars from the state and to sell $1,300,000 in local bonds is requested. Our tax for bond redemption and loan repayment is already at its maximum rate as set by state law, and that rate cannot be increased by passage of this measure. (The rate will not be decreased by failure to pass, either.) None of the money to be secured can be used for anything but school construction.

"You can see," says Mrs. White, "that both the bond and loan sections of our March 18 election are essential. Speakers are available to give more details on this subject to any organization or group. We should also be very glad to have those interested in helping with this March 18 election join our citizens committee."

Mrs. White, 689 Templeton, can be reached at JU 4-9511.

EPISCOPAL MEN WORK OVERTIME TO RUSH CHURCH

With true missionary spirit and zeal, men of St. Martin's Episcopal church are busy weekends hammering insulating board and painting in their new church which is rapidly nearing completion and is located on the corner of Southgate and Bradley drive in Westlake. Members of the Women's Auxiliary served coffee.

Designed in contemporary California style, but retaining such traditional church features as steeple and bell, the new church is being constructed by Doelger Builders, Inc., at cost. The edifice includes an auditorium with seating capacity for about 300 persons, as well as sanctuary, office and kitchen facilities on the main floor and an undercroft containing eight classrooms.

St. Martin's has made rapid advancement since it was established as a mission, and the first services held on July 24, 1955 in the vicarage, 94 Palmdale avenue. Under the able leadership of the vicar, the Reverend Allen J. Downey, the congregation rapidly outgrew available space. In September, 1956, Sunday services were transferred to the Westlake auditorium, 333 Park Plaza drive, where they are presently being held until the new church is completed. Dedication services for the new building are scheduled to be held on Sunday, April 15.

County On Eve Of Giant Easter Seal Campaign

On the eve of the San Mateo County Easter Seal Drive to aid the locally handicapped, which gets underway next week, Peter F. Miller, campaign chairman, pointed out that the bulk of the funds raised in the drive results from voluntary donations mailed in by residents receiving the Easter Seal appeal letter.

"More than 115,000 appeal letters will be sent this year to citizens in our county," Miller said. "These letters contain a sheet of colorful seals, a letter from the society and a convenient return envelope for contributions."

Miller said that the letter will explain what is done for the crippled children and adults in our county with the money given to the drive. He emphasized that every aspect of the fund-raising effort this year will conform with the principles that guide crippled children's societies in all 48 states and the U. S. territories.

Islam Chapter Plans 32nd Annual Reunion

The 32nd annual reunion of members and "oldtimers" of Islam Chapter, Order of De Molay, will be held on Friday evening, February 28, it was announced by Robert Ebert, master councilor of the chapter.

Robert Desky, local attorney, will head a cast who will confer the De Molay Degree on a class of candidates during this program, Joseph Ruggiero, first master councilor of the chapter, is scheduled to take part in the festivities.

Redwood trees grow well in shade; they are said to be "tolerant."

TRADITIONAL sendoff salute is accorded Chief Gunner's Mate Joseph Bestresky, Daly City Navy recruiter, as he ended 20 years of military service recently in a ceremony at the SF Federal Office building. Popular Joe now works as a bridge toll collector for the state. He got the job by finishing first in test competition with more than 700 applicants.

State Eliminates Bank Red Tape In Transfer Of 'Deceased' Fund

A new plan that will cut red tape for small depositors, attorneys and California banks in transferring the bank account balances of deceased persons has been announced by State Controller Robert C. Kirkwood.

Kirkwood declared that the plan—jointly developed and adopted by the Controller's Office and the banks—will eliminate many of the annoyances and embarrassments that have characterized such transfers in the past.

Under certain circumstances, the bank balances of decedents may be transferred to the executor, administrator, or to other entitled individuals, without the need of obtaining an individual "consent to transfer" from the State Controller or the County Treasurer.

Upon the request of any bank, the Controller's Office will now issue a blanket consent under which the bank will be authorized to:

1. Make any payments of amounts under $1000 pursuant to Section 630 of the Probate Code;

2. Make any payments not exceeding $1000 from any one account to the decedent's spouse, child or grandchild who is a surviving joint tenant of a joint tenancy account, or the beneficiary of a trustee account;

3. Make payments exceeding $1000 but not exceeding $5000 from any one account to a spouse who is the surviving joint tenant or beneficiary;

4. Make payments, regardless of amount, to the California executor or administrator of the decedant's estate.

Banks which make transfers under 3 and 4, above, will file a notice of such transfer with the Inheritance Tax Division of the State Controller's Office, Kirkwood said.

STUDENTS HELP BOARD TO NAME 4 NEW SCHOOLS

Students and Jefferson Elementary School District trustees have joined forces to pick the names of four new kindergraten through sixth grade schools soon to be built here.

As is common practice, men of historical prominence prevailed in the selections, suggested by students at Colma and Benjamin Franklin intermediate schools.

After weeks of culling the lists, trustees Wednesday night chose Robert Fulton for the proposed Westlake basin school; Thomas Edison for the second two-level Abe Lincoln site school south of Westmoor High; and Daniel Webster and Christopher Columbus for the planned St. Francis Heights subdivision schools.

Supt. H. Z. Weibel and the board also sent letters of commendation to the Colma and Ben Franklin students who participated in the nominations.

Silberstein Returns

Daly City optometrist Dr. Irvin W. Silberstein was one of the more than 600 vision specialists from all parts of the state who attended the 53rd annual Congress of the California Optometric Association from February 19-22 at the Biltmore hotel, Los Angeles.

Aircraft were used to treat 5,601,548 acres of California farm lands for pest control in 1956.

INADEQUATE Jefferson School Annex on San Pedro road, housing 65 students in two classrooms, soon will be replaced by addition of a new building adjacent to Jefferson School on Alemany street. Trustees have the plans ready and need state funds for the project. The district must sell the annex property. A few homeowners next to Jefferson school will be asked to move to make room for the new facility. THE RECORD photo

EASTER Seal therapists are shown instructing young patients in stair-climbing. This training is one of the many services offered to the county's handicapped by the local Easter Seal Society. Voluntary funds contributed each year by county citizens help support the society's year around aid to crippled youngsters and adults. The 1958 fund drive starts next week.

king's Market

2350 JUNIPERO SERRA BLVD., at 87th, DALY CITY

OPEN DAILY 9 A.M. TO 9 P.M.—SUNDAYS 10 TO 6

Right To Limit Reserved — Subject To Stock On Hand

MEMBER OF SFG — World's Largest Buying Association

Kold Kist FREEZER SPECIALS — JUST HEAT AND SERVE

- Roast Beef or Chili Dinners — Pkg. 79c
- Delicious Steaks — 2 2½-oz. Pkgs. 23c
- Chili Con Carne With Beans — 1-lb. Pkg. 27c
- Sirloin Tips With Mushrooms — 1-lb. Pkg. 49c

SWANSON'S
Finest Quality - Flash Frozen
POT PIES
BEEF • TURKEY • CHICKEN
Your Choice 3 8-oz. Pkgs. 89c

"Look for the jar with the stars on top"
INSTANT MAXWELL HOUSE
COFFEE
Reg. $1.39 Value (Save 20c)
6-oz. Jar $1.19

ARMOUR'S
Fresh Frozen Pot
HAM PIES
Chuck Full O' Meat
3 Reg. Pkgs. 79c
Reg. $1.05 Value — (Save 26c)

DOWNYFLAKE
Flash Frozen
PANCAKES
4 Reg. Pkgs. 59c
Reg. $1.16 Value (Save 57c)

NEW COFFEE FLAVORED
INSTANT POSTUM
4-oz. Glass 39c

Monarch Fancy Natural
Grapefruit Juice 46-oz. Can 33c

C & H
Powdered or Brown
SUGAR
2 1-lb. Pkgs. 25c

WRIGHT'S
"Highest Quality"
PRESERVES
Strawberry - Blackberry - Apricot
12-oz. Glass 29c — 20-oz. Glass 43c

COFFEE

Star Olive Oil Quart Can $1.39
Vets Dog Food 5 1-lb. Cans 39c
Cheese Spreads Kraft Assorted Varieties
Red Salmon Del Monte Ka Sock ½-lb. Ca

PEACHE

Medium Peas Sun-Blest Fancy 5 303 Cans 99c
Grapefruit Sections Sun-Blest 303 Can 25c
Cream Corn
Hormels Spam 12-o Can

TUNA

Kraft Dinners "Macaroni with Cheese" 3 Reg. Pkgs. 49c
Liquid Wisk New Detergent Quart 73c
Toilet Tissue
Liquid Lux Re Ca 43c

TISSUE

King's PRODUCE

Thursday, Friday — Saturday, Sunday

FANCY LARGE NEW CROP HALF MOON BAY
ARTICHOKES 3 For 19c

TENDER GREEN NEW CROP IMPERIAL VALLEY
ZUCCHINI Lb. 19c

YOUNG TENDER SALINAS CLIPPED TOP
CARROTS 2 Lbs. 19c

King's PRICED RIGHT LIQUORS

90 PROOF—FINEST QUALITY—COMPARABLE TO GINS SOLD FOR $4.00

Country Still Gin 5th 2.99

WHY PAY MORE? ? ? THE QUALITY IS THE SAME AS $4.00 VODKA — NO FOOLIN'

Country Still Vodka 5th 2.79

A FINE QUALITY WHISKEY — 6-YEARS-OLD MILDWOOD STRAIGHT

100 Proof Bourbon 5th 3.29

MEAT DEPT. OPEN SUNDAYS AND EVEN GS

NORBEST — GOVERNMENT GRADE "A"
TURKEYS
New Crop — Oven Ready
YOUNG HENS — Broad Breasted 8 to 12 Lb. Avg. Lb. 49c

Ground Fresh Every Hour
Hamburger 3 LBS 98c

SW S
PREMIUM — ADE C
STEE EEF
STEA
SWISS, PRIME RIB
PORTERHOUSE, T-BONE, TOP ROUND
You can depend Swift's
Steaks for Flav nd Ten

PRISCILLA'S CAKE BOX

WEEKEND SPECIALS
WED. - THURS.
FRI. - SAT.

DANISH APPLE WREATHS—Reg. 75c ea.....Spec. 69c ea.
A butter rich coffee cake, filled with sliced spicy apples.

FUDGE TOPPED CHOCOLATE BROWNIES — Reg. 54c doz.....Spec.48c doz.
Loaded with tasty walnut pieces. A delicious anytime snack.

SWANSON'S
U. S. Grade "A" Eviscerated
Flash Frozen
CHICKENS
Reg. $1.49 Value (Save 20c)
2 Lb. Pkg. $1.29

7 DAY SALE

Feb. 27th thru Mar. 5th

Thursday - Friday - Saturday
Sunday - Monday - Tuesday
Wednesday

Stupendous ONCE-A-YEAR SALE

MANNING'S 2-lb. Can — **$1.39**

Kraft Assorted Varieties 4 5-oz. Jars $1
Del Monte Ka Sockeye ½-lb. Can 55c

Aluminum Foil Reynold's 25-ft. Roll 29c
Dinner Napkins Chiffon Lg. Pkg. 29c

HUNT'S Choice California No. 2½ Can — **19c**

Sun-Blest Fancy 6 303 Cans 99c
12-oz. Can 43c

Whole Yams Sun-Blest Fancy 4 303 Cans 99c
Nestle's Morsels 6-oz. Bag 23c 12-oz. Bag 39c

VAN CAMP Chunk Style Fine Light Meat — **4 6½-oz. Cans $1**

Chiffon Roll Pak 27c
43c Giant Can 75c

Liquid Trend 2 Reg. Cans 59c
Fluffy "All" 3 Lb. Pkg. 79c

CHIFFON FACIAL 15c Value (Save 5c) 200 Count Pkg. — **10c**

STOKELY'S Flash Frozen Grade "A" Florida ORANGE JUICE

6-oz. Can (Save 11c) — 2 For 39c
12-oz. Can (Save 10c) — 39c

1¢ SALE Good Luck margarine
Buy one lb. at regular price get second lb. for 1¢
2 lbs. only 29c
GOOD LUCK NEW! MARGARINE With Coupon

SWIFT'S PREMIUM

Corned Beef	12-oz. Can	45c
Roast Beef	12-oz. Can	47c
Dried Beef	2½-oz. Glass	35c
Vienna Sausage	4-oz. Can	21c
Ham Quicks	12-oz. Can	63c
Sausages	Brown 'n Serve 10-oz. Can	49c
Chili with Beans	24-oz. Can	43c
Corned Beef Hash	1-lb. Can	35c
Beef Stew	24-oz. Can	49c

WIN $10,000 CASH FIRST PRIZE
Be America's "Queen of Cooks"
500 Presto Electric Fry Pans
We have entry blanks

Wesson Oil QT. 69c

Aunt Jemima PANCAKE MIX 2-lb. Pkg. 39c

Perfect Lenten Refreshment
The Pause That Refreshes
(Featured in both Grocery and Liquor Depts.)

GORTON'S Flash Frozen SEA FOODS
Just Heat 'n Serve for a Quick Lenten Meal

Fishsticks 10-oz. Pkg. 39c
Perchies 8-oz. Pkg. 43c
Scallops 7-oz. Pkg. 59c
Fishsticks 16-oz. Pkg. 69c

THREE SISTER'S Choice Quality SLICED BEETS
Reg. $1.50 Value (Save 50c)
10 303 Cans $1

Flash Frozen Lenten Delights

Birdseye Dinners For Two
Haddock — Reg. Pkg. 69c

Starkist
Tuna Pies — 2 8-oz. Pkgs. 59c

Golden Cove
Abolone Steaks — 8-oz. Pkg. 79c

Bellanna
Salmon Steaks — 1-lb. Pkg. 83c

Xman—Contains two trout, ready to cook
Rainbow Trout — 10-oz. Pkg. 59c

Birdseye Hearts of
Artichokes — 9-oz. Pkg. 49c

River Valley Italian ($1.45 Value — Save 45c)
Green Beans — 5 10-oz. Pkgs. $1

Birdseye (2 Large Ears Per Pkg.)
Corn on Cob — 2 Reg. Pkgs. 39c

River Valley ($1.45 Value — Save 45c)
Strawberries — 5 10-oz. Pkgs. $1

GS FOR YOUR SHOPPING CONVENIENCE

SWIFT'S PREMIUM — GRADE CHOICE
ROAST BEEF SALE!

CROSS RIB, PRIME RIB ..... Lb. 79c

Swift's Premium — U.S.D.A. Choice Shoulder
Rib Roast ..... Lb. 59c

Crocker-Pershing

Teachers at Crocker and General Pershing schools were invited to a luncheon last week, prepared by the entire executive board of the Crocker-Pershing PTA. The luncheon was also attended by Superintendent H. Z. Weibel and all the school co-ordinators.

Get it at
WESTLAKE CAMERA SHOP

PRICE SLASH
ON FAMOUS
REFLEX CAMERA

1/3 OFF
ORIGINAL LIST
BRAND NEW!

SUPER RICOH Flex

World's only popular-priced 2-in-1 camera* . . . ON SALE for limited time!

ONLY 19.95 plus case

Nationally Advertised at $29.95

- Takes twelve big 2¼x2¼ pictures
- *Takes 35mm color pictures with adapter
- Professional quality f3.5 lens
- Shutter speeds up to 1/200th second
- Built in flash synchronization

No excuse now for buying a kid-type camera! HURRY! HURRY! HURRY!

WESTLAKE CAMERA SHOP
335 S. Mayfair
PL 5-8822
We Give Thrifty Shopper Stamps
Open Wed. & Fri. 'til 9

LONG LINE of Woodrow Wilson PTA honorary life members greets the cameraman following last week's Founder's Day program, honoring past presidents and above ladies. Left to right: Mrs. F. Rickman, Mrs. L. Thomey, Mrs. H. Heagney, Mrs. A. Cheatham, Mrs. R. Williams, Mrs. Ethel Hahn (school principal), Mrs. M. Plansky, Mrs. M. Sorenson, Mrs. N. Eddy, Mrs. J. Watson; Mrs. Virginia Bolstad and Mrs. Ada Reynolds, who joined the select circle last week, and Mrs. A. Waldvogel, who made the presentations.

Jeff High PTA Awaits Annual Spaghetti Feed

Jefferson High PTA will hold its annual spaghetti dinner on March 13 in the school cafeteria, from 6:30 to 7:30 p.m., it was announced today.

A White Elephant sale will be conducted at the same time, followed at 8 p.m. in the Little Theater by the regular monthly meeting of the PTA unit.

Tickets for the dinner may be obtained from members of the board, at the Hopman Electric company, 6299 Mission street, or at the door.

Anyone wishing to donate items for the White Elephant sale should call Mrs. Byron Jensen, JU 5-1207.

Proceeds of the evening go to student welfare.

New Arrivals

HALL — To the wife of Richard G. Hall, 724 Thornhill drive, Colma, February 6, a daughter.

HART — To the wife of Robert J. Hart, 235 Station avenue, February 15 a son.

HENRY — To the wife of Robert E. Henry, 101 Alexander avenue, February 6, a son.

PHILLIPS — To the wife of Thomas E. Phillips, 617 Larchmont drive, Colma, February 13, a son.

BRALY — To the wife of Edmund A. Braly, 756 Alta Vista drive, Pedro Valley, February 10, a son.

THORDSEN — To the wife of Jesse J. Thordsen, 150 Westbrook avenue, February 11, a son.

FUKAMI—To the wife of Paul S. Fukami, 1420 Rosita road, Pedro Valley, February 5, a daughter.

BALANESI — To the wife of Guido Balanesi, Jr., 975 Wildwood avenue, February 9, a son.

ESTRADA — To the wife of Manuel V. Estrada, 136 Lorry Lane, February 7, a daughter.

TOMPKINS — To the wife of Thomas E. Thompkins, 1475 Monterey drive, Pedro Valley, February 10, a daughter.

KASPER—To the wife of John F. Kasper, 375 Klamath street, Brisbane, February 11, a daughter.

FULL-SCALE CELEBRATION

Snell PTA's 'Namesake' Heads Founders' Program

Birthday greetings displayed on a huge three-foot square pink card decorated with a birthday cake and candles were presented to the James L. Snell PTA by James L. Snell at their Founder's Day meeting last week at Benjamin Franklin school. Snell, in whose honor this PTA unit was named, is now vice principal and counselor of Encinal High School in Alameda.

Boy Scout Troop 259 presented the flag and led the group in the pledge of allegiance. This troop is sponsored by the Snell PTA and its leader is Scoutmaster Sam Logan. The character thought of the evening was read by Alton Swedburg, who substituted for his wife.

Toes were set tapping when the Daly City municipal band began to play march music and many strains of familiar "pop" music. the music for this occasion was provided through a grant from the recording industries trust funds, which is an extension of a program of public service originated by the recording and transcription fund.

Dr. David Shapiro, assistant superintendent (business) for JESD, spoke briefly on school needs for the future and urged all members to vote in the March 18 bond election. Basketball awards were presented to the 6th grade Benjamin Franklin Falcons (representing the after school recreation program) by Elman Rose.

Explaining the origin of Parent Teachers Association and the meaning of Founders Day was Mrs. Larry Green, past president. She stated at present there are over 100 million members celebrating the 61st birthday of this organization.

Mrs. Fred Smith, president, introduced many honored guests and they were presented with corsages and boutonnieres by Mrs. Larry Phillips. The guests were Supt. H. Z. Weibel, JESD; Mrs. Weibel, Miss Aileen Suber, principal Garden Village school, honorary life member of Snell and honorary vice president; Miss Marjorie Tobias, principal Vista Mar school and honorary vice president of Snell PTA; Fred Sweickhardt, principal Benjamin Franklin school, honary vice president and parliamentarian for Snell PTA; Mrs. Larry Green, past president, honorary life member and member of first executive board; Mrs. Raymond Duste, past president and editor of 17th District CCPT; Tom Jenkins, past president and legislation chairman of 17th District CCPT and member of first executive board; Mrs. John D. Mitchell, past president and honorary life member; Mrs. Forest Cunningham, director of organization 17th District CCPT; Mrs. Douglas Duey, first executive board member; Mrs. Dorothy Manus, first executive board member; Mrs. John Hess, honorary life member; Mrs. Kenneth Brugge, member first executive board; Mrs. Charles Hazen, member first executive board; Manuel Silva, honorary life member; Mrs. James L. Snell, honorary life member of Woodrow Wilson PTA, and James L. Snell and daughter, Miss Snell.

Surprising the chairman of the honorary life memberships committee, Mrs. Leroy Larson, was the climax of the evening when Sweickhardt presented this year's honorary life membership pin to her. Mrs. Larson had been under the impression that the membership was to be presented to another PTA member until Sweickhardt read her list of accomplishments and contributions to her community and school, which include helping to organize "Friends of the Library," active member of Village Cooperative play school for two years, certified librarian, publications chairman for Snell PTA 1955-56, publications and magazines chairman, 1956-57 and historian for 1957-58. She was also responsible for setting up the Snell PTA pamphlet library and information file by securing reading material and publications of benefit to each chairman on the executive board.

Jazzy "Dixie Land Band," played by the Daly City municipal band, concluded the evenings entertainment. Their various selections had been interspersed throughout the evening meeting and a long ovation was given the band. Miss Marjorie Tobias and Miss Aileen Suber poured tea and coffee from silver service at a beautifully decorated table which displayed two huge birthday cakes.

Bank's Dividend

The board of directors of First Western Bank and Trust Company met last Wednesday at the statewide bank's San Francisco administrative headquarters. They declared a regular quarterly dividend payment of 40 cents per share, payable March 25, 1958 to stockholders of record March 7, 1958, according to T. P. Coats, chairman of the board and president.

OLPH BEGINS ST. PATRICK'S TICKET SALES

St. Patrick's day is the 17th of March, but as this date falls on a Monday, the local citizenry of all nationalities will get together for the anual observance of the feast day of Ireland's patron saint on Saturday, March 15.

Already the O'Parmisanos, the O'Calegaris, the O'Mullers, the O'Holmbergs and the O'Thomsons are joining with the Sheas, the Murphys and the Sweeneys to plan this year's festivities.

General Chairman Tony Parmisano announced that this year's celebration will feature a corned beef and cabbage dinner, entertainment and dance to be held in the auditorium of Our Lady of Perpetual Help school.

Dinner will be served from 5 to 8 p.m., followed by an all Irish vaudeville cast under the direction of Professor Guy Gargiulo and dancing to the music of the Irish pipers. Tickets are now on sale.

GILBERT TORR IN 'SABRE HAWK' ARMY EXCERCISE

Army Pfc. Gilbert L. Torr, son of Mr. and Mrs. Bert A. Torr, 560 Hanover street, recently participated in "Sabre Hawk," a Seventh Army maneuver which involved more than 100,000 troops in Germany.

Torr is assigned to the 34th Signal Battalion's Company E. He entered the Army last March, was last stationed at Fort Gordon, Georgia, and arrived in Europe last December.

The 23-year-old soldier is a 1952 graduate of Central High school and attended Macalester College. He was formerly employed by the Pacific Telephone and Telegraph company.

BOB BUCKNER IN FAR EAST ABOARD CRUISER

Robert L. Buckner, seaman son of Mrs. Ruth L. Marchion of 69 Alexander avenue, Daly City, visited Auckland, New Zealand, last week while aboard the heavy cruiser USS Bremerton, en route to duty with the U. S. Seventh Fleet in the Far East.

The Bremerton left Long Beach, California, February 3, and will remain in the Western Pacific area for seven months, operating with units of the fleet conducting patrols and visiting ports in Japan, Formosa, and the Philippine Islands.

HONOR Guard pins are presented by Mrs. Hazel Hooper (extreme right) to members of Brisbane Unit 473 of American Legion Auxiliary. Rewarded for lengthy service, front row, left to right: Linda Geist, Mary Arcotti, Patricia Dawe, Edith Stockton. Rear row: Frankie Hubby, Hattie Hammond, Kathryn Stewart, Doris Harford.
Frank King photo

SSF Pair Enjoy Trip To Hawaii They Won Here

The Robert R. Thorpes of 330 Forest View drive, South San Francisco, have enjoyed an exciting week vacation trip in Hawaii as winners of a free door prize drawing held January 28 in celebration of the opening of Systematic Savings and Loan Association in Daly City.

Thorps was one of over 1600 local citizens who entered the Systematic Savings contest by simply filling out a coupon. The drawing was held at the Systematic Savings' office at 7070 Mission street.

Mr. and Mrs. Thorpe began their relaxing vacation February 8 with a flight across the Pacific aboard a luxurious United Air Lines airliner. Upon their arrival at the island of Oahu they were met and received with flower leis, in the typical Aloha greeting. The Thorpes then settled into their home-for-a-week, the delightful Reef Hotel, only two blocks from the beach.

The collections of the Metropolitan Museum of Art in New York City cover a range of 5,000 years.

Rec Department Square Dancers Host Stonestown

On Washington's birthday, the Daly City Recreation Department Square Dancers hosted a party for the Stonestown "Y" at the War Memorial Community Center.

Both groups are taught by Peg Allmond and the dancers responded with enthusiasm to Peg's snappy calling. No onlooker could believe they were beginners less than three months ago.

Pete Pederson organized the party arrangements, with John and Mary House in charge of the coffee division, Blackie Garrett handled the ice cream with authority, and the ladies of the Daly City group furnished homemade cakes.

The dancing ended with a grand march and singing "Happy Birthday" to Dr. Richard Koch who shares his birthday with George Washington. There was a golden birthday cake decorated with a Texas Star (the name of a square dance) in his honor.

The Stonestown "Y" Square Dancers are making plans to host a return engagement the latter part of March.

California's first cannery was established in San Francisco by Francis Cutting, formerly of Boston, in 1858.

City Librarian To Be Welcomed With Reception

Invitations are in the mail to city officials and numerous local civic leaders to attend a reception in honor of new city librarian Samuel Chandler, and his wife, scheduled this Sunday, from 3 to 5 p.m., in the Doelger clubhouse, Westlake park.

The fete is sponsored by Friends of the Library, who welcome the public to participate.

Caught in a flurry of last-minute plans to make the reception a social success, Gertrude Kendree, Friends' president, said: "We are all looking forward to the honor of introducing Daly City's new librarian to the community which he will serve. I only wish that personal invitations could have been sent out to everyone, as we want everyone to meet him."

Chandler came to Daly City from Bringham Young University, where he served as science librarian.

The largest striped bass ever caught on hook and line was a 73-lb. fish taken Aug. 7, 1913 near Vinyard Sound, Mass., according to Field & Stream.

A mother-in-law named Ma Grumble
Got her back seat directions a-jumble.
Now the Minute Man maps
Save her wrong-road mishaps—
In Ma Grumble's back seat there's no rumble.

You'll save lots of family squabbles if you find the right road *first* time with Minute Man maps. They're given free, and with a smile, at your friendly Union Oil 76 Stations.

WIN $25.00! Send us a limerick about your favorite Union Oil product or service. If published, we'll send you a check for $25.00. Write to 76 Limericks, Union Oil Co., Los Angeles, Calif.

76

UNION OIL COMPANY OF CALIFORNIA

TUNE IN: The 76 Sports Club on ABC-TV • Free Sports Books at your Union Station

Paid Political

"STOP the WASTE in GOVERNMENT"

and

"Return City Management to the Voters"

ELECT

Edward J. DENNIS ★ Robert "Bob" ST. CLAIR

Daly City Councilmen

Election April 8, 1958

Paid Political

Picture yourself behind the wheel of this Plymouth Savoy—it's

THE LOWEST PRICED HARDTOP IN THE LOW-PRICE "3"!

*Car "C" costs $104 more—Car "F" $49 more than Plymouth**

You wouldn't think it possible to find *so much difference* in the prices of similar models in the low-price "3"! But it's a fact that the long, low, graceful Plymouth Savoy costs far, far less than *any* hardtop made by the "other two"! Just ask your Plymouth dealer to show you the facts and figures.

And in the Plymouth Savoy, you get features—*important engineering advances*—that the others can't offer you *at any price.*

You get a revolutionary new suspension system as standard equipment in the Plymouth Savoy *at not one penny extra cost to you!* Torsion-Aire gives you the world's smoothest ride—*level at all times,* with no nose-dive, no sway, no roll.

You get Total-Contact Brakes—safer, surer, smoother—exactly the same design as those used on America's costliest car!

You get crowd-stopping Silver Dart Styling that a leading auto magazine calls ". . . the newest, cleanest design"!

You get the biggest windshield, the greatest total glass area, the best *visibility,* and more over-all *roominess* and *comfort!*

But just *words* can't describe the Plymouth Savoy Hardtop. You've got to *see* it—sit inside it—*drive* it to appreciate *all* the advantages it offers *at savings of from $49 to $104*!*

*Based on factory retail prices, Detroit, Mich.

See your Plymouth dealer today—he's trading high and on your terms!

For cleaner, safer used cars—Plymouth TIP-TOP used cars!

Plymouth

OFFICERS of the Colma Mothers' Circle discuss plans to increase membership, which totals 30 ladies to date. The group meets the third Friday of each month in the teachers lunchroom of the school. Mothers of Colma and Vista Grande school students are invited to join. Mrs. Eleanor Doyle (center) is president. Also pictured (at left) are Mrs. Jay Buchanan, recording secretary, and Mrs. Rose Perrone, treasurer.

THE RECORD photo

Francis Attends Solons' Hearing On 'Court Delays'

State Assemblyman Louis Francis is attending a hearing of the Joint Senate-Assembly Judiciary Subcommittee on Court Delays in Stockton this week.

Francis, a committee member and an attorney, stated that the hearing is the first of a series to be held by the joint legislative committee throughout California to investigate the long periods of time in which judges hold cases under submission after the trials before making decisions.

The California constitution directs all judges to render a decision after a trial within 90 days in order to receive his salary. It also requires each judge to file an affidavit prior to receiving his salary that "no case in his court remains pending and undetermined that has been submitted for decision for a period of 90 days."

"Reports of flagrant violations of this constitution mandate have been made to the committee. There is even evidence of some judges filing false affidavits. In San Joaquin county we have learned that the county auditor does not obtain or require the affidavit prescribed by the constitution before paying judge's salaries," said Francis.

Job's Daughters Meet This Friday

Job's Daughters, Bethel 198, have scheduled a regular meeting for this Friday, rounding out their February slate which included potluck dinner and dancing on Valentine's Day.

Future projects are headed by a March 20 telephone whist party and a rummage sale on April 12.

The unit's activities include paper-rolling and a drill team. The latter meets at the National Guard Armory each Tuesday night at 7:15 o'clock.

Man of the Year Westlake Branch

William Wasserman

375 S. Mayfair Ave. Daly City Telephone: PL 5-0244

Occidental Life is pleased to announce that WILLIAM WASSERMAN, an agent of the Westlake Branch, was awarded "MAN OF THE YEAR" designation, leading the Westlake Branch in total sales.

His sincerity in dealing with his clients in helping them to provide "More Peace of Mind Per Premium Dollar" has afforded Mr. Wasserman the opportunity of making many new friends. He has also earned the respect of his fellow underwriters by his high professional standards.

"Bill" enthusiastically covets this award as it indicates he has attained leadership in his field of "Service to Clients."

Occidental is confident that Mr. Wasserman will maintain his high standards and continue to be of service to the people of his area concerning their insurance needs.

Pack 999 Plans Birthday Fete

Westlake Cub Scout Pack 999 will celebrate the first anniversary of their existence by holding a family dinner this Thursday, 6:30 p.m., at Garden Village school multi-purpose room.

Pack 999, sponsored by Temple Judea Men's club, was chartered a year ago, starting out with only two dens and a handful of boys. Today there are four dens with a total of about 21 boys in the Pack.

The Cub Scouts of Pack 999, as well as their parents, grandparents, sisters and brothers, are looking forward to a menu of spaghetti, salad, French bread and assorted desserts at their "birthday" dinner, to be followed by a short program where various awards, service pins, badges, etc., will be given out by Cubmaster Ed Mann.

TEMPLE JUDEANS TO HEAR ZWERIN ON FAR EAST

This Friday evening, Dr. Kenneth Zwerin, San Francisco attorney, will officiate at Temple Judea Sabbath services in the absence of Rabbi Irving F. Reichert. His sermon topic will be "Strange Shadows and Familiar Faces—A Pulpit Travelogue."

Dr. Zwerin recently returned from a visit to the Far East where he met with the leaders of the recently organized Jewish congregation in Japan and had interviews with outstanding religious leaders of all denominations.

Services will be held at the Stonestown YMCA at 8:30 p.m. Edward Koplowitz, son of Mr. and Mrs. Francis Koplowitz will become Bar Mitzvah.

On Sunday, March 2, Congregation Judea Religious School will celebrate Purim with each class giving a program for parents and guests. The Sisterhood is sponsoring a Hot Dog Sale to climax the entertainment. Homantashen will be distributed to the children by room mothers, under the direction of Mrs. Charles Becker, chairman.

The week-day Hebrew School, under the direction of Irving Saraf, will also celebrate Purim with a party from 4 to 6 p.m. on Tuesday, March 4. There will be no Hebrew School classes on Thursday, March 8.

Temple Judea Men's Club sponsors a Purim Ball on Saturday, March 8, 8:30 p.m., in Westlake auditorium, 333 Park Plaza drive. Music will be furnished by Charley Stern and his band. Super surprise refreshments are offered at $3.50 per person. Make reservations now with Howard Samuel, 2078 31st avenue, MO 4-7593.

Soroptimists Set 'Real' Dutch Feed At Stonestown Y

You have probably all heard of "Dutch Treat" parties—but have you ever been to one? The West of Twin Peaks Soroptimist Club is giving a Dutch Dinner on Saturday, March 8, at the Golden West Branch (20th avenue and Eucalyptus drive) of the YMCA in Stonestown.

In order to carry out the Dutch motif, Dutch Royal Airlines is helping with the colorful decorations and guests are promissed a real honest-to-goodness Dutch dinner, complete with all the traditional Dutch dishes.

The affair, which is being given for the benefit of the club service fund, will have as its hostesses Elsie Moore, president, and owner of the Merle Norman Studio in Stonestown; Glee Glantz, vice-president, owner of the Glee Glantz Health Foods in Stonestown, and Angela Lembo of the Adeline Bakery on West Portal Avenue.

Extravagant door prizes and interesting entertainment will highlight the affair.

'Silence' Marks Lent Observance At Presentation

During Lent, as a practice of pennance, Presentation High school girls are observing a silence period between two morning classes. The practice was voted on at the last sodality meeting.

New members of Quill and Scroll are REFLECTOR's Els Willemsen, editor-in-chief; Cathy Thomas, associate editor; Roberta Baldelli, sports editor, and Barbara Brunetta, assistant news editor.

Junior Terry O'Dwyer has been chosen to represent Presentation at Girl's State this summer. Terry is now student body secretary and served as class treasurer last year.

Rev. Cisin Moriarity, from the archdiocesan office of the Propagation of the Faith, showed a movie and gave a talk on missions to spur the girls to generosity during Mission Week.

"This Atomic World," a traveling atomic-energy exhibit of the US Atomic Energy Commission, will be presented at a special student assembly on March 11. This program is designed to stimulate a deeper interest in the peacetime uses of atomic energy.

At the junior meting February 21, the panel discussion was "Youth and World Problems." Janet Bacigalupi was the discussion leader while Celeste Jaymot, Nora Wilson, Roberta Baldelli and Eileen Drechsler made up the panel.

Seniors Mary Thomas and Dolores Pearson have been named as the winners from Presentation in the 1958 Bank of America Achievement Award program.

Girls who will receive certificates of merit are Mary Thomas for art, Susie Doolittle for English, Dolores Pearson for social studies, Patricia Tufo for foreign language, Terry Burke for science, EmmyJo Woodley for mathematics, Gloria Galvillo for business, and Joanne McCarthy for home economics.

Dick Quintana Wins MP Award In Germany

Pfc. Richard Quintana, 24, son of Mrs. Marie Quintana, 215 Miriam street, recently was named "Soldier of the Month" for the 508th Military Police Battalion in Germany.

Quintana, a patrolman in the battalion's Company C, was selected for his soldierly appearance, knowledge of duties and military courtesy.

Hen entered the Army in November 1956 and complete basic training at Fort Carson, Colorado. Quintana arrived overseas last April.

A 1950 graduate of Mission High school, San Francisco, he was employed by the American Can Co., San Francisco, in civilian life.

JEFF ELEMENTARY STAGES SECOND SCIENCE ASSEMBLY

The second in the series of science assemblies, scheduled throughout the spring semester, took place last Wednesday afternoon, at Jefferson Elementary school.

The program was presented by Mrs. Eleanore Carle, first grade teacher. She has traveled throughout the United States, collecting and studying fossils. The children had the opportunity to see her extensive collection and to hear of her unique experiences.

Lantern slides showing interesting examples of fossils, as well as a film, "The History of Dinosaurs," were shown. Children showed interest by the many questions asked durin gthe question period following the assembly, according to Mrs. Ann Gray, school reporter.

Pedro Valley Site Of Lions' Speech Contest

Judges are ready, timers are ready, tellers are ready, speakers are ready. Ready for the 21st Annual Lions Club Student Speaker Contest.

The place is Pedro Valley school, Arguello boulevard and Anza drive, Linda Mar. The time is 8 p.m. this Friday. The public is invited, admission is free.

Three speakers under the direction of Miss Mary Holden, speech instructor at Westmoor High school, will commence the competition for a $1500 prize which is to be awarded the best high school speaker in California and Nevada.

Names of the speakers in this contest must remain secret until after the contest, but the speakers are all from Westmoor High. Contest rules are that the speakers will draw numbers and be announced as "Speaker No. 1," "Speaker No. 2," and "Speaker No. 3."

Miss Joanne Sloan, advanced speech student, Westmoor, will act in the capacity of master of ceremonies.

Music between speeches will be furnished by The Satelites, a group of instrumentalists from Sharp Park school. The group includes Bob Symons, Bart Kerr, Louis Ohle, Jeff Dodge and Clyde Wilson.

There will also be a folk dance exhibition staged under the direction of Mrs. Jeanne Roberge. The group will be selected from the 7th and 8th grade girls from Linda Mar school.

Folk-Dancing Classes Begin Monday Evening

Folk-dance classes for beginners start next Monday, 7:30 to 9:30 p.m., at Daly City War Memorial community center.

It is important to phone PL 5-0065 between 6 and 7:30 in the evening to register as soon as possible to avoid disappointment if it should be necessary to limit the size of the class. Only charge for the entire three months of classes is $2 per couple to learn the fundamentals of folk-dancing.

To give you an idea of the scope of interest in folk-dancing in the Bay Area, listen to the half hour program at 7:30 Sunday evenings on Station KWBR sponsored by the Folk Dance Federation of California. Folk and square dance records are played and announcements are made of folk dance activities such as parties, classes and festivals.

A three-day festival will be held at civic center in San Francisco over the Memorial Day holiday with beautiful authentic costumes worn by the folk-dancers as well as performances by exhibition groups and dancing by everybody—even beginners.

GIRL SCOUTS START COOKIE SALES FRIDAY

The San Mateo County Girl Scouts will launch their annual cooky sale beginning this Friday and continuing through March 15.

Daly City Girl Scouts, Brownies, Intermediate and Senior Scouts, will go house-to-house selling their variety of delicious cookies including chocolate mints, lemon thins, shortbread, and cream sandwiches, baked especially for them by the Langendorf bakeries.

All profits earned from their sale will go toward financing and maintaining Girl Scout camps—both established and day camps.

Cookies may also be purchased at Daly City banks, super markets, and department stores where the Girl Scouts will be stationed at special tables.

50 Teachers Tour Westmoor Shop Facilities

Over 50 industrial education teachers from San Mateo county and future industrial education teachers from San Francisco State college attended a California Industrial Education association meeting at Westmoor High school on February 13.

Primary purpose of the meeting was to discuss the establishment of a San Mateo County chapter of the C.I.E.A. Following the discussion, a tour of the new shop facilities at Westmoor was conducted by hosts, George Simon, George Christionson, Frank Barrows, William Stensland, and Sam Bonnano, teachers at Westmoor. The tour included the radio shop, auto shop, wood shop and mechanical drawing room.

Coffee and doughnuts were served after the tour.

WELCOME—U. R. Kendree, managing director of Westlake shopping center, does the honors in the February 17 door-unlocking ceremony at the official opening of the new Westlake district office of the California State Automobile Association. With him are Porter Sesnon (center), CSAA director from San Mateo county and a past president of the AAA motorists' organization, and Peter J. Markovich, managing director, Daly City Chamber of Commerce. The new office is at 219 Southgate avenue in the southwest area of Westlake shopping center.

Brownie Troop 103 Holds First Annual Dad-Daughter Banquet

Newly formed Brownie Troop 103 held its first annual Father-Daughter Banquet last Thursday evening at the Peoria street Scout house.

Mrs. Reno Camozzi and Mrs. G. J. Burdick, banquet chairmen, served the 16 Brownies and their fathers at tables decorated in honor of George Washington.

Decorations were made by the Brownies under the supervision of Mrs. Sarah Page at their regular troop meetings.

Entertainment was under the direction of Mrs. William Bemiss. The Brownies and their fathers sang songs and square danced, accompanied by Mrs. Bemiss at the piano and William Bemiss on the guitar.

Attending the banquet were George Bianchini and Maureen, William Bemiss and Loretta, G. J. Burdick and Danetta, Reno Camozzi and Barbara Lee, C. J. Gertz and Donna, Robt. Echoles and Sheryl, L. Hensen and Barbara Lee, Irving Shouberdine and Marcia Langdren, A. P. Olsen and Linda, Carl Tillstrom and Patricia and Geo. McKinney and Susan. Other Brownies attending were Patricia Pastras, Susan Sturdevant, Mitzi and Rexenne Montgomery and Mary Driscoll.

Mrs. George Bianchini, leader for Troop 374, provided older girls from her troop to assist in serving. Those assisting were Linda and Connie Larios, Patricia Smyser and Mary McDonald.

12 Scout Units In B'nai B'rith Display Contest

Twelve northern Boy Scout units participated in a window display contest sponsored by B'nai B'rith during Boy Scout Week, February 7-13.

The units receiving Class "A" ratings and their display locations were Pack 88, Brentwood Market; Troop 60, Bronstein Music; Pack 253, Brentwood Variety, Pack 276, Winston Manor Cleaners; Pack 285, Ellingson's Sport Store; Troop 179, Embee Store; Troop 280, J. C. Penney; Pack 11, Morgan Paint and Wallpaper; Troop 79, Ben Franklin Store; Pack 77, Q.F.I. Market; Troop 298, Wright Cleaners—all of South San Francisco, and Pack 84, Shaw's Store in Daly City.

Certificates will be awarded to these units for their displays.

Women's Council To Hear Robert Ross

Robert Ross will be the featured speaker at the monthly dinner of Chapter 2, San Francisco Christian Business and Professional Women's Council, to be held at Women's City Club, 465 Post street, on March 4 at 6:15 p.m.

A food demonstration will be given by Mrs. Harvey Shanks. Harvey Shanks will be the vocalist for the occasion.

FOR EMERGENCY ONLY

The blowout patch is by no means as sturdy as the original tire wall and car owners err in expecting long mileage from its use, points out the National Automobile Club.

RUGS or Upholstery Dirty

CALL THE **RUG MEN**

PL 5-5840

2750 Junipero Serra Blvd.

WESTMOOR DANCE GROUP STUDENTS WILL BE ON TV

Familiar faces will be seen on the "Hop, Skip and Dance" television program on KQED, Channel 9, Wednesday evening, March 26, at 6:30 p.m. The preschool class of the Westmoor Cooperative Dance group will be visiting Dick Ford and interpreting the story of the "Saggy Baggy Elephant."

Mrs. Albert D. Saltzman, 636 North Mayfair, Westlake, is chairman of this group and the youngsters that will be dancing with Dick Ford are Mark and Marilyn Hoffman, Donna Whitney and Kathleen Cash from Broadmoor, Kathy Herald, Diana Christ and Ellen Saltzman from Westlake, and Victoria Bass from Serra Highlands.

The Peninsula TV Service Co.

6811 Mission Street

PL 6-5300

NINE-POINT SERVICE INCLUDES:

1. Checking of big picture tube
2. Checking of small tubes
3. Inspection of all electrical connections
4. Inspection of chassis
5. Inspect indoor antennae
6. Complete estimate of repairs
7. Adjust horizontal & vertical hold controls
8. Adjust vertical size controls
9. Adjust focus control for better picture clarity

PICTURE TUBE REACTIVATED In Your Home

1 yr. brightness guarantee. Set adjustments and checking of all small tubes included.

14.95

- Journeymen technicians
- Open 9 a.m. to 9 p.m. Mon. thru Sat.
- Coverage from The Presidio of San Francisco to San Bruno.
- 85% of all repairs made in your home.
- Labor and parts guaranteed.

GIVE US A TRY WE SATISFY

SENSATIONAL SALE!

$2.95 yd. Installed: Includes -- Labor Installation, Measuring, Kirsh Rods & Material.

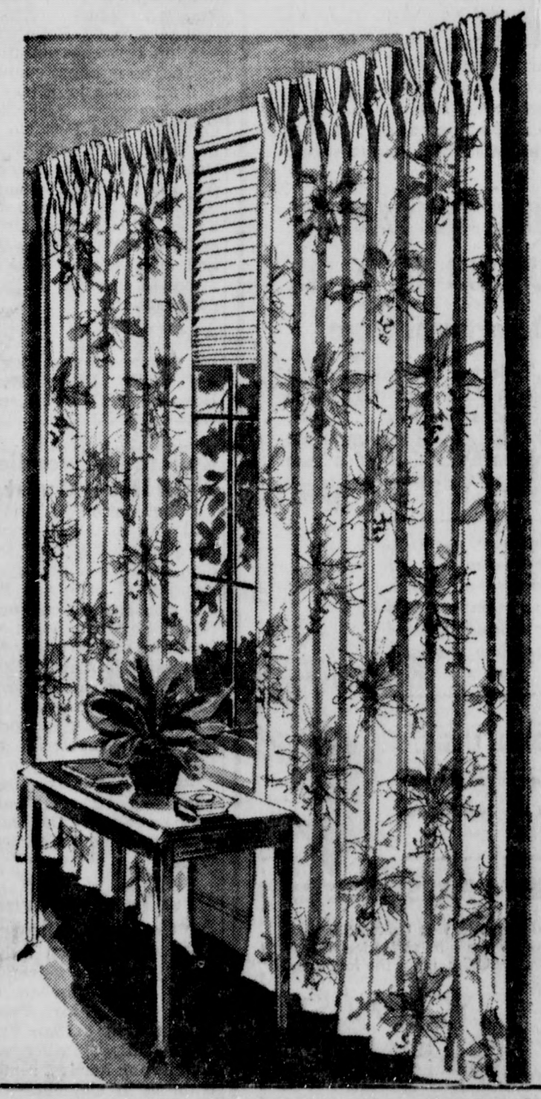

Special! 8 Beautiful Fabrics — 18 Decorative Colors (Complete) — 2.95 yd.

Special! 4 Distinctive Fabrics — 40 Different Colors (Complete) — 3.15 yd.

Special! 9 Decorator Print Fabrics — Choice of 15 Colors (Complete) — 3.35 yd.

ALBERT RUDOLPH

For Information or Appointment Call PLaza 6-1250

1899 Junipero Serra Opp. Westlake

Decorator At **MERIT FURNITURE**

Daily 9:30 to 5:30 Tues. thru Fri. 'Til 9 p.m.

Coastside Girls, Moms Invited To Cooking School

Coastside Girl Scouts and their mothers are invited to attend a free cooking school this Thursday at Vallemar School, starting at 3:30 p.m.

The program is sponsored by the Pacific Gas and Electric company. Mrs. Cleo Filsinger, home economist from the San Francisco office, is outlining a program of great interest to Girl Scouts through demonstrations with modern electric appliances. She will be assisted by Mrs. Evelyn Vaughan, also a P.G.&E. home economist.

Young teen-age girls will have the opportunity of mastering the art of simple cookery, plus the knack of readying all the refreshments for an easy-to-do party.

Big sister might play the role of hostess for the first time by preparing and serving the edibles and potables for her own little sister and a few of her first or second grade cronies.

Mrs. Filsinger will demonstrate how cooking can be an adventure as well as fun. For instance, Easter is a time when every little girl wants a new hat. The Girl Scouts will be shown how to make one they can actually eat—an Easter hat cake. There will be lots of other fun—things like fancy and frothy milk drinks, spreading easy sandwich mixes, baking black cat cookies, and perhaps a supper for a family celebration.

Troop 208, fifth graders at Sharp Park school, will serve as ushers.

It's a sports car!

It's a family car!

VOLVO is a family sports car

Take the dullness out of everyday driving...

This sensational Swedish-built 5 passenger sedan combines the high speed performance of a sports car with the safety, roominess, and comfort of the ideal family car. It gives amazing economy—up to 35 miles per gallon—yet boasts a dynamic 85 HP engine that's brilliantly alive and exceptionally responsive. Balanced body weight and smooth suspension plus arm-chair comfort insure relaxed, carefree motoring. So get behind the wheel of a VOLVO today and double your driving enjoyment. Available for immediate delivery; dealers everywhere.

VOLVO

FOREIGN CAR CENTER

6601 Mission Street Daly City PL 5-2294

THE ONLY ANSWER TO INFLATION

*H.C.L.—the High Cost of Living—is on an ever upward-rising spiral. H.C.L. drains your pocketbook needlessly, and is denying you many of the better things of life! Now you can do something about inflation—here, now! You can join others of intelligence and taste who have banded together to defeat H.C.L.—at U.S.E. Because U.S.E. is the only answer to this problem, it's the MODERN way to shop.

JOIN THE TENS OF THOUSANDS WHO ARE SAVING BY BEING MEMBERS OF FABULOUS U. S. E.

San Francisco's Complete Discount Department Store

Following the principle of "members before dollars," alert U.S.E. buyers have brought about economic benefits that are obvious. Since U.S.E.'s prime motive is to stretch each member's dollar buying power, prices are low . . . low. Quality is high. And the addition of the renowned U.S.E. Double Guarantee makes this an unbeatable combination—and it makes EVERY DAY a sale day at U.S.E.

U.S.E. is for you if you like high standards of quality, if you want variety, if you enjoy best-buy values . . . if you appreciate casual shopping. The purpose of U.S.E. is to improve the standard of living of its members and to advance the modern, economically-sound United Shopper co-operative idea of mass buying, low markup, fast turnover and low overhead.

LOTS OF FREE PARKING

INSPECT FABULOUS U.S.E.

All eligible families are Welcome to Look us over — there is no obligation.

★

CONVENIENT FAMILY SHOPPING HOURS

DAILY: NOON to 9 P.M.
SATURDAY: 10 A.M. to 6 P.M.
SUNDAY: NOON to 5 P.M.
CLOSED TUESDAY
MEMBERSHIP, $2

U.S.E. COURTESY PASS (Good for One Inspection Tour)

Use this coupon today if you desire to visit United Shoppers Exclusive, 2850 Alemany Blvd. There is no obligation. Please bring identifying qualification, for U.S.E. is for the following families only:

- *Union Members*
- *Government Employees*
- *Servicemen and Veterans*

YOU MUST QUALIFY

DC

SAN FRANCISCO'S COMPLETE DISCOUNT DEPARTMENT STORE

United Shoppers Exclusive

2850 ALEMANY BOULEVARD

Pack 84 Holds Annual Dad-Son Dinner Affair

Cub Scout Pack 84, sponsored by the American Legion Auxiliary 824, recently held its ninth annual Father and Son dinner, John Williams, Cubmaster, reported today.

The dinner was held at Garden Village school, as one of the Pack's functions during Boy Scout Week. At this dinner Williams told Cub Scouts and their fathers some of the highlights of Pack history.

Organized in 1949, the pack reached its maximum of 130 boys by 1955. Then, being too large, two other packs were formed in Broadmoor Village, Williams said.

"We held our first Cub Olympics in 1954 at Jefferson High school, and it was very successful," Williams added. "Now it has turned into a yearly event."

The pack has won many blue ribbons at the San Mateo County Scout-O-Ramas, and this year they are being presented with a special plaque for the 1957 show, Williams said.

"Our main source of revenue comes from four bottle drives a year which is helped greatly by the co-operation of King's Market on the bottle turn-in," Williams reported.

Mrs. Hazel Egleton was presented with a corsage as a token of thanks for service as counseling Den Mother.

Entertainment was provided by Richard Orloff, Den 2, who played a piano solo; Ken Phillips, Den 4, accordion solo; John Pesadas, Den 8, trumpet solo; Frank Bennett, webelo, electric guitar solo, and Billy Eagleton, webelo, played a mellophone solo.

Decorations, made by the Cubs, were folded yellow napkins to resemble the Cub Scout neckerchief and note pad favors as place cards for the fathers.

Reverend Herbert Tweedie, Broadmoor Presbyterian church gave the invocation.

Pack 84 will have its next meeting this Thursday at 7:30 p.m., Benjamin Franklin school, Williams said.

Jewish War Vets Set Welcome For National Commander

The March 5 arrival of Ben Chasin, national commander of the Jewish War Veterans of the United States, is awaited eagerly by Jewish War Veterans of the Peninsula Post 688 and Post 152 of San Francisco. Commander Chasin will spend two days visiting the Bay Area after having convened with J.W.V. Posts in Seattle.

Greeting him will be Commanders Hyman P. Manber, Peninsula Post 688, and Abe Commer, San Francisco Post 152, and Past Regional Vice Commander Harry Keiles of San Francisco. Post Commanders Manber and Commer will escort Chasin on a tour of the Palo Alto Veterans Hospital, Fort Miley and the San Mateo Receiving Home at which the Peninsula Post are also represented.

Commander Chasin will bring greetings from National Headquarters and plans for the forthcoming 63rd National Convention to be held in Los Angeles, August 3-10, the first year a J.W.V. National Convention convenes on the west coast. The national commander will address a joint meeting of San Francisco Post No. 152 and Peninsula Post No. 688 to be held on March 5 at the Veterans Building, Van Ness Avenue and McAllister street, San Francisco, room 213 at 8 p.m. All members and friends of Jewish War Veterans posts and auxiliaries are invited to attend and meet the national commander.

Further information on Commander Chasin's visit may be obtained by calling Howard Smith, DI 3-2034, Louis Hammer, MO 4-7737, or Sam Blowitz, SK 1-3301.

Reverend Tweedie B'nai Israel Guest

Congregation B'nai Isreal will join in the observance of "Brotherhood Month" this Friday, at 67 Los Banos avenue, starting at 8:15 p.m. Sabbath eve services are conducted by Rabbi Solomon A. Shore, assisted by Cantor Gerry Marcus. Reverend Herbert C. Tweedie of Broadmoor Presbyterian Church will be guest speaker. Tweedie is also president of the local ministerial association.

Rabbi Shore has been invited to represent B'nai Israel at a meeting of the Daly City Association of Ministers this week.

New Teacher Trains At Garden Village

Principal Aileen Suber and faculty recently welcomed Mrs. Sally Tambellini to Garden Village school. Mrs. Tambellini is a student at San Francisco State college, where she is completing her last semester of training in elementary education.

At Garden Village, she is under the supervision of Mrs. Melanie Fernekes in her first grade class.

Mrs. Tambellini is a resident of Westlake.

VISITING Village Play school during recent Nursery Week open house were (rear row, left to right) elementary school trustee Joseph Lewkowitz, and Lyal Ingersoll, Mrs. Anna Eason, Supt. Ed Morgan and Eli Fontana, Jefferson Union High School district. Greeting the school board members and superintendent were (front row) tots Barbara Regan, Jill Eckman, Allen Pennebaker and Mrs. Kay Seghetti, play school director.

Ram Tales by Ron Bosc

Sharp, cool, what a blast "were a few of the comments from kids who attended "What a Life," presented recently in the Little Theater. Mr. Ardis' group did terrific jobs in presenting the play which took many hard working hours to put together.

The play, composed of a cast of 25 actors and actresses, was a hilarious comedy revolving around one boy, Henry Aldrich, played by Larry Bennett, who always seemed to be in trouble. Other participents were Henry's girl friend, played by Diane Massucco; Avie Katz, who falls in love with Sally Traeger; the principal's secretary, and many others. As in all stories, Henry solved his problems by the end of the play.

Recently, report cards were given out to some happy and miserable looking faces. For some, it was a day for joy and for others, well! On the same night Westmoor's first Junior Prom was held through the efforts put forth by the Junior class. It was a gala affair for all who attended, and for those who didn't, they sure missed an evening of fun and enjoyment.

Student Body elections rolled around again, the results: President, Sid Swanson; Vice President, Marty Knedel; Secretary, Allene Downey; Treasurer, Mike Silberstein; Judge, Rick Sweitzer, and myself re-elected publicity commissioner. These newly elected officers, plus the presidents of clubs, will attend the P.A.L. Conference to be held at Jefferson this year. The purpose is to acquaint officers of the Peninsula high schools with ideas on school activities.

Beta Sigma Phi's Await Convention

Beta Sigma Phi's convention plans for April 18 through 20 at the St. Claire hotel in San Jose were made at their recent meeting in the home of Inez Thomas, 45 Northridge drive.

A record attendance is expected at the yearly Fashion Show this Saturday, gowns to be modeled by John Mouber's, at the Fairmont's Venetian room. Also discussed were plans for a Rummage Sale in May.

Any contributions will be greatly appreciated and can be picked up by calling Mrs. Thomas, PL 5-9544, service chairman.

DC's Ron Anguillo Graduates From CSM

College of San Mateo has awarded the Associate in Arts degree to 77 graduates in the January class of 1958. There is no formal commencement mid-year at College of San Mateo. The mid-year graduates traditionally participate in commencement activities in June.

Ronald L. Anguillo of Daly City was one of the graduates. Coastside students also receiving the degree were Gene P. Shepherd of El Granada and Alma Jean Quinlan of Moss Beach.

SF STATE HOSTS FALSTAFF OPERA

The Falstaff opera "Sir John In Love" is slated for a March 7 opening in the main auditorium at San Francisco State College.

Based on the "Merry Wives of Windsor," Williams has set Shakespeare's play to, as he said, "to not unpleasant music." Acclaimed in England and on the continent, this will be the first West Coast performance of "Sir John In Love."

'Next To New' Sale Planned At Holy Angels

The Holy Angels Women's Guild will offer an excellent selection of used articles at their "Next to New" sale at the parish hall on San Pedro road in Colma. The sale will begin on Saturday, March 15, 9 a.m. to 9 p.m., and continue on Sunday, March 16, 9 a.m. to 9 p.m.

Assisting co-chairmen Mrs. Rex Golobic and Mrs. James Ryan in the various departments are the mesdames: John Putkey, furniture and homewares; Glenn Lawson, linens; Edward Garabaldi, children's apparel; Wayne Woolery, men's wear; Thomas Bocci, ladies' apparel; L. Belluomini, jewelry and accessories, and Salvatore Marconi, toys and miscellaneous.

Wool consumption in New Zealand averages 9.3 lbs. per capita per year, more than twice the American consumption.

JEFF. ELEMENTARY STUDENTS HONOR ABE AND GEORGE

Two patriotic programs, honoring the birthdays of Abraham Lincoln and George Washington were presented by Jefferson elementary school students during February assemblies.

Presenting colors and leading the pledge to the flag were Bruce Crouse and Bruce Reeves, fourth grade Cubs in uniform. "America" and the "Star Spangled Banner" were sung by assembled students, led by Mrs. M. Ross, sixth grade teacher, accompanied on the piano by Mrs. A. Ferber, fourth grade teacher.

Each class, in both primary and middle grades, contributed numbers to the program, which consisted of short stories, anecdotes, poems and notable dates of historical significance.

FIRST RODEO

The country's first formally organized rodeo was held in 1888 at Prescott, Arizona, according to the National Automobile Club.

GIRL SCOUTS EYE BIRTHDAY FESTIVITIES

Northern California Girl Scouts will begin observance of their 46th anniversary of the founding of Girl Scouts in America on March 12, a national event.

Their motto this year is: "You Can Count on Her—Can She Count on You?"

One big event that will attract all Girl Scouts in the Bay Area is "Girl Scout Sunday" on March 2 at the cathedral of St. Mary's on Van Ness avenue and O'Farrell in San Francisco.

This is a majestic affair for all Girl Scouts and attracts thousands of members from all the nearby counties.

The Scouts will be neatly dressed in their respective Brownie and Scout uniforms and assemble in front of the cathedral at 1 p.m. to march in the procession into church. American color and troop flag bearers will march up the aisle first. All leaders will accompany their own groups.

NO Memberships DISCOUNT FOODS NO Fees

UP TO 50% DISCOUNT

ICE CREAM 100% Pure. No Limit. Fill Your Freezer..... ½ Gal. 53c

Just Try These Top-Quality Peaches for Desserts or Salads

LARGE NO. 2½ CANS DELICIOUS

6 Sliced Peaches $1

DOLLAR FOR DOLLAR, YOU CAN'T BEAT THESE BUYS

20 Reg. Cans TOMATO SAUCE	$
16 Reg. Cans POTTED MEATS	
11 303 Cans DICED BEETS	
11 Reg. Cans Steak Sauce with M'shr'ms	
10 Reg. Cans VIENNA SAUSAGE	
10 303 Cans KIDNEY BEANS	
10 303 Cans SLICED BEETS	
10 303 Cans SPINACH	
9 303 Cans TOMATOES	
8 303 Cans SWEET PEAS	
8 303 Cans LIMA BEANS	
8 24-oz. Jars Apple-Cherry JUICE	
7 303 Tins CREAMED CORN	
7 303 Whole KERNEL CORN	
6 Reg. Cans BONITA IN OIL	
5 Large Tins Pitted-Large OLIVES	
4 Rosarita Frozen TAMALE, CHILI	
4 Regular 29c Pkgs. Danish Cookies	
3 Reg. 59c 4 in Pkg. BEEF PATTIES	

12 Reg. Tins Chicken Bouillon Cubes	$
11 Reg. Cans TUNA FOR CATS	
6 No. 2½ Tin Solid Pack TOMATOES	
7 303 Cans STRING BEANS	
7 Reg. 25c Size Card BOBBY PINS	
5 10-Oz. Pkg. Chef's Frozen FRUIT PIES	
7 303 Cans HUNT'S PEAS	
5 Reg. Pkg. 3 in Pkg. Minute Steaks	
5 Reg. 29c Pkg. Frozen Wafer Beef STEAKS	
4 46-oz. Tins PINEAPPLE JUICE	
5 46-oz. Tins PEACH NECTAR	
5 46-oz. Tins Apricot NECTAR	
5 46-oz. Tins TOMATO JUICE	
5 Reg. Cans White Meat TUNA	
5 2½ Tins Whole APRICOTS	
5 2½ Tins Halves Cling PEACHES	
4 Rosarita Mex. Frozen Enchiladas, Refrd. Beans Snacks	
4 8-oz. Jars Roquefort DRESSING	
3 20-oz. Jars Ass't PRESERVES	

CHUNK TUNA 5 CANS $1

PRIORITY BRAND. ½ Size Cans.....

BABY CEREAL 10c

BEECHNUT DRY. Reg. 20c Pkg. Save 50%.....

PUBLIC WHOLESALE HOUSE, INC.

2899 Junipero Serra Blvd. (Opposite the Serra Theater)

We Reserve the Right to Limit

One of the largest seagull rookeries on the Pacific Coast is on an island in Mono Lake.

LEGAL ADVERTISING

Notice Of Intention To Engage In The Sale Of Alcoholic Beverages

TO WHOM IT MAY CONCERN:

Subject to issuance of the license applied for, notice is hereby given that the undersigned proposes to sell alcoholic beverages at the premises, described as follows:

Old San Bruno Road and Visitacion Ave., BRISBANE, Calif.

Pursuant to such intention, the undersigned is applying to the Department of Alcoholic Beverage Control for issuance by transfer of an alcoholic beverage license (or licenses) for these premises as follows: ON-SALE GENERAL.

Anyone desiring to protest the issuance of such license(s) may file a verified protest with the Department of Alcoholic Beverage Control at Sacramento, California, stating grounds for denial as provided by law. The form of verification may be obtained from any office of the Department. The premises are now licensed for the sale of alcoholic beverages.

Charles G. Mozzetti
Oradell E. Mozzetti
Clifford J. Mozzetti
Guadalupe Ann Mozzetti
(Pub. Feb. 27, 1958.)

LEGAL ADVERTISING

SUMMONS

No. 75757

IN THE SUPERIOR COURT OF THE STATE OF CALIFORNIA, IN AND FOR THE COUNTY OF SAN MATEO

RODNEY H. HUNTINGTON and ANN HUNTINGTON, his wife, Plaintiffs,

vs.

HIRAM E. ZIMMERMAN, and the heirs and devisees of said Hiram E. Zimmerman, FIRST DOE to TWENTIETH DOE, inclusive, THE STATE OF CALIFORNIA, also ALL OTHER PERSONS UNKNOWN, CLAIMING ANY RIGHT, TITLE, ESTATE, LIEN OR INTEREST IN THE REAL PROPERTY DESCRIBED IN THE COMPLAINT, ADVERSE TO PLAINTIFFS' OWNERSHIP OR ANY CLOUD UPON PLAINTIFFS' TITLE THERETO, Defendants.

Action brought in the Superior Court of the State of California, in and for the County of San Mateo, and the Complaint filed in the Office of the County Clerk of Said County.

PAOLINI, PAOLINI & DOBBINS
Attorneys for Plaintiffs

THE PEOPLE OF THE STATE OF CALIFORNIA SEND GREETINGS TO:

HIRAM E. ZIMMERMAN, and the heirs and devisees of said Hiram E. Zimmerman, FIRST DOE to TWENTIETH DOE, inclusive, THE STATE OF CALIFORNIA, also ALL OTHER PERSONS UNKNOWN, CLAIMING ANY RIGHT, TITLE, ESTATE, LIEN OR INTEREST IN THE REAL PROPERTY DESCRIBED IN THE COMPLAINT, ADVERSE TO PLAINTIFFS' OWNERSHIP OR ANY CLOUD UPON PLAINTIFFS' TITLE THERETO, Defendants.

YOU ARE HEREBY DIRECTED TO appear and answer the Complaint in an action entitled as above brought against you in the Superior Court of the State of California, in and for the County of San Mateo, within ten days after the service on you of this Summons, if served within the said County, or thirty days if served elsewhere.

THIS ACTION IS BROUGHT pursuant to Section 3950 and the pertinent Sections following of the Revenue and Taxation Code of the State of California; and the object of this action is to make said Defendants above mentioned set forth the nature of their claims or claim to the said real property in said Complaint and hereinafter described, if any they have, and that such claims or claim be adjudged to be without right, and that it be determined that said Defendants, and each of them, have or has, no right, title, estate, lien or interest in said real property, and that the Plaintiffs' title to said real property, and the whole thereof, be quieted against each and all of said Defendants, known and unknown.

THAT said real property consists of all that certain real property situated in the County of San Mateo, State of California, more particularly described as follows:

"Lot 2 in Block 4, as shown on that certain map entitled 'Map No. 1 Vista Grande San Mateo Co., Calif.,' filed in the office of the County Recorder of San Mateo County on November 5, 1906 in Book 'C' of Maps at page 35, and a copy entered in Book 4 of Maps at Page 41."

AND YOU ARE HEREBY NOTIFIED THAT, unless you appear and answer as above required, the said Plaintiff will take Judgment for any money or damages demanded in the Complaint as arising upon contract, or will apply to the Court for any other relief demanded in the Complaint.

WITNESS my hand and the Seal of the Superior Court of the State of California, in and for the County of San Mateo.

DATED: May 1, 1957.
(SEAL)
JOHN A BRUNING, Clerk
By Emily Galloway
Deputy Clerk
PAOLINI, PAOLINI & DOBBINS
Attorneys at Law
4657 Mission St. at Ocean Ave.
San Francisco 12, California
JUniper 6-3600
Pub. Feb. 13, 20, 27, Mar. 6, 1958.)

LEGAL ADVERTISING

NOTICE OF TRUSTEE'S SALE

On Friday, March 21st, 1958, at the hour of 10:00 o'clock a.m., at the Middlefield Road entrance to the San Mateo County Courthouse, in Redwood City, California, MASON-McDUFFIE COMPANY, INC., a corporation, Trustee, will sell, at public auction to the highest bidder for cash, in lawful money of the United States, the following described property in San Mateo County, California, described as:

Lot 774, as shown on the map filed in Book 28 of Maps at pages 8, 9 and 10, in the office of the Recorder of San Mateo County, and entitled "TRACT NO. 587 BROADMOOR VILLAGE MAP NO. 4 IN UNINCORPORATED TERRITORY SAN MATEO COUNTY, CALIF."

Said sale will be made to satisfy the obligations secured by, and pursuant to the powers of sale conferred in, a certain Deed of Trust executed by JAMES H. BULLIS and JUANITA BULLIS, his wife, as Trustor, to MASON-McDUFFIE COMPANY, INC., a corporation, as Trustee for MASON-McDUFFIE CO., a partnership, as Beneficiary, dated April 22, 1954, and recorded in the office of the County Recorder of San Mateo County, California, on May 5, 1954, in Book 2577 of Official Records at Page 478.

Said Deed of Trust and the promissory note for which it was given as security were assigned by said beneficiary to THE MUTUAL BENEFIT LIFE INSURANCE COMPANY, a corporation, by Assignment dated April 22, 1954, and recorded in the office of the County Recorder of San Mateo County, California, on May 5, 1954, in Book 2577 of Official Records at Page 482.

Default was made in the payment of the installments under the promissory note for which said Deed of Trust is security, according to the terms thereof, and default has been made in the performance of the terms of said Deed of Trust, and said default does not consist solely of the failure to pay when due the principal sum of said promissory note, and a breach of the obligation for which said Deed of Trust is security has occurred. Notice of breach of obligation and election to sell said property was recorded in the office of the County Recorder of San Mateo County, California, on October 1, 1957, in Book 3286 of Official Records at Page 429.

This notice is given in compliance with the demand this day made on said Trustee by said Assignee.

Dated: January 30, 1958.
MASON-McDUFFIE COMPANY, INC.,
Trustee
(SEAL)
By MAURICE G. READ
President
By M. H. PERKINS
Secretary
(Pub. Feb. 13, 20, 27; Mar. 6 1958.)

LEGAL ADVERTISING

Certificate Of Individual Transacting Business Under A Fictitious Name

No. 5365

KNOW ALL MEN BY THESE PRESENTS:

That I, the undersigned, NATHAN GEORGE MARTINELLI, do hereby certify:

That my full name is NATHAN GEORGE MARTINELLI and that my place of residence is 332 Santa Paula Avenue, Millbrae, San Mateo County, California;

That on and after February 17, 1958, I will transact business in the State of California under the fictitious name and style of "State Sheet Metal Works" and that on and after February 17, 1958, I will be the sole owner and proprietor of said business;

That the principal place of business is 6084 Mission Street, Daly City, County of San Mateo, California.

That said business has been heretofore operated under the fictitious name and style of "State Sheet Metal Works" as a co-partnership between Nathan George Martinelli of the residence address given above and Eugene De Luca, 735 Baden Avenue, South San Francisco, San Mateo County, California.

IN WITNESS WHEREOF, I have hereunto set my hand this 30th day of January, 1958.

Nathan George Martinelli

STATE OF CALIFORNIA) ss.
County of San Mateo)

On this 30th day of January in the year one thousand nine hundred and fifty-eight before me, E. L. Loomans, a Notary Public in and for the said County of San Mateo, State of California, residing therein, duly commissioned and sworn, personally appeared Nathan George Martinelli, known to me to be the person whose name is subscribed to the within instrument, and acknowledged to me that he executed the same.

IN WITNESS WHEREOF I have hereunto set my hand and affixed my official seal in the said County of San Mateo the day and year in this certificate first above written.

E. L. LOOMANS
Notary Public in and for the said County of San Mateo, State of California.
My Commission Expires Oct. 30, 1959
(ENDORSED)
FILED in the Office of the County Clerk of San Mateo County, Calif.
FEB. 3, 1958.
JOHN A. BRUNING,
County Clerk
By EDNA DE SHONG,
Deputy County Clerk
(Pub.: Feb. 13, 20, 27; March 6, 1958.)

The annual Fiesta of Santa Fe, New Mexico, is believed to be the oldest community festival in America. The fiesta, according to the National Automobile Club, was begun in 1712.

LEGAL ADVERTISING

NOTICE OF SALE OF REAL PROPERTY

No. 25133
Dept. No. 2 Probate

IN THE SUPERIOR COURT OF THE STATE OF CALIFORNIA, IN AND FOR THE COUNTY OF SAN MATEO

In the Matter of the Estate of ABRAHAM HERSHEL, Deceased.

Notice is hereby given that the undersigned Executix of the Estate of Abraham Hershel, deceased, will sell at private sale, to the highest bidder for cash, and subject to confirmation, by the above-entitled Superior Court, on or after March 6, 1958, all of the right, title, interest and estate of said Abraham Hershel, deceased, in and to the real property hereinafter described; and all the right, title and interest that the estate has by operation of law or otherwise acquired in and to the following parcels of real property situate in the County of San Mateo, State of California, and more particularly described as follows:

Parcel One being the whole of Lot Numbered Thirty-seven (37), in Block "C", as the same is designated and delineated upon that certain map entitled "Map of Mission Street Tract, in San Mateo County, Cal.," which said map was filed for record in the office of the County Recorder of said County of San Mateo on the 21st day of January, 1907, the original of which map is now of record therein in Book "D" of Maps at page 50, and a copy thereof recorded in Book 4 of Maps at Page 51.

Parcel Two, Lot 36 in Block "C" as designated on the Map entitled "Map of Mission Street Tract in San Mateo County, Cal.," which map was filed in the office of the Recorder of the County of San Mateo, State of California on January 21, 1907 in Liber "D" of Maps at page 50 and a copy entered in Liber 4 of Maps at Page 51.

Terms and conditions of sale: Cash, lawful money of the United States of America; ten (10%) per cent of the sale price to be paid upon acceptance of offer; balance on confirmation of sale by the Court. Taxes, rents and insurance to be prorated as of date of recordation of deed.

Bids or offers are invited for said property and must be in writing and will be received at the law office of Edward Molkenbuhr, Jr., 940 Mills Building 220 Montgomery Street, San Francisco 4, California, one of the attorneys for said executrix or may be filed with the Clerk of the said Superior Court of the State of California, in and for the City and County of San Francisco, or delivered to said Executrix personally, at any time after the first publication of this notice and before the making of said sale.

Dated: February 13, 1958.
Leah Pactor Hershel, Executrix of the Estate of Abraham Hershel, deceased.
DANIEL J. O'BRIEN, JR.
DANIEL J. O'BRIEN, III
EDWARD MOLKENBUHR, JR., Attorneys for Executrix
940 Mills Building
220 Montgomery Street
San Francisco 4, California
(Pub: Feb. 20, 27; Mar. 6, 1958).

LEGAL ADVERTISING

NOTICE OF TRUSTEE'S SALE

(228936)

On Wednesday, the 12th day of March, 1958, at the hour of 10:00 o'clock A.M., of said day, in the office of City Title Insurance Company, at 2426 Broadway, in the City of Redwood City, County of San Mateo, State of California, CITY TITLE INSURANCE COMPANY, a California corporation, as trustee, will sell at public auction, to the highest bidder, for cash, in lawful money of the United States, all payable at the time of sale, the following described real property, situated in the City of Daly City, County of San Mateo, State of California, and described as follows, to-wit:

LOT 37 in Block 23, as designated on the map entitled "MAP OF THE CROCKER ESTATE TRACT SUBDIVISION NO. 1,", which map was filed in the office of the Recorder of the County of San Mateo, State of California, on June 1, 1908 in Liber 6 of Maps at page 16.

Said sale will be made without covenant or warranty regarding title, possession or encumbrances to satisfy the obligation secured by and pursuant to the power of sale conferred in a certain deed of trust executed by RICHARD SULLIVAN and JUANITA SULLIVAN, his wife, in joint tenancy, trustor, to CITY TITLE INSURANCE COMPANY, a California corporation, as trustee, for the benefit and security of DORIS STRATTON, a married woman, as her separate property, dated January 21, 1957 and recorded January 28, 1957, in the office of the County Recorder of the County of San Mateo, State of California, in Liber 3165 of Official Records at page 382 (22794-P).

Dated February 6, 1958.
(SEAL)
CITY TITLE INSURANCE COMPANY, a corporation,
As Trustee.
By (Signed) Lester Spiegelman
Assistant Secretary
By (Signed) L. J. Willner
Assistant Secretary
Pub. Feb. 13, 20, 27, Mar. 6, 1958.

LEGAL ADVERTISING

OFFICIAL NOTICE OF SALE OF SCHOOL DISTRICT BONDS

NOTICE IS HEREBY GIVEN that sealed proposals will be received by the Board of Supervisors of the County of San Mateo, State of California, at the office of the County Clerk and ex-officio clerk of said Board of Supervisors in the Courthouse, City of Redwood City in said County, California, on TUESDAY, the 11th day of MARCH, 1958, at the hour of 10 o'clock A.M. for the purchase of bonds of JEFFERSON ELEMENTARY School District, of San Mateo County, State of California, more particularly described below:

ISSUE: $370,000.00, 1955 School Bonds, Series E, consisting of 370 bonds of the denomination of $1,000.00 each, numbered E-1 to E-370 inclusive. Said bonds are part of an authorized issue in the aggregate principal amount of $1,486,000.00, of which $203,000.00, designated Series A, have heretofore been issued and $183,000.00 are now outstanding; $241,000.00, designated Series B have heretofore been issued and $229,000.00 are now outstanding; $55,000.00, designated Series C have heretofore been issued and $50,000.00 are now outstanding; $290,000.00, designated Series D have heretofore been issued and are now outstanding;

(The remaining $327,000.00 principal amount of said authorized issue may be sold when and as determined by said Board of Supervisors, but it is anticipated will not be offered for sale prior to September 1st, 1958.)

DATE: All of said bonds are dated MARCH 1, 1958.

INTEREST RATE: Maximum five (5) per cent per annum, payable annually for the first year on MARCH 1, 1959, and semi-annually thereafter on SEPTEMBER 1 and MARCH 1 in each year. Bidders must specify the rate of interest which the bonds hereby [illegible] shall bear. Bi[illegible]

[illegible]rs has power [illegible]gated to levy ad valorem taxes for the payment of said bonds and the interest thereon upon all property within said District, subject to taxation by said District (except certain intangible personal property, which is taxable at limited rates), without limitation of rate or amount.

TAX EXEMPT STATUS: In the event that prior to the delivery of the bonds the income received by private holders from bonds of the same type and character shall be declared to be taxable under any Federal Income Tax laws, either by the terms of such laws or by ruling of a Federal Income Tax authority or official which is followed by the Internal Revenue Service or by the decision of any Federal Court, the successful bidder may at his option prior to the tender of said bonds by the Board of Supervisors, be relieved of his obligation under the contract to purchase the bonds and in such case the deposit accompanying his bid will be returned.

LEGAL OPINION: The purchaser will be required to furnish his own legal opinion as to the legality of said bonds.

Terms of Sale

HIGHEST BIDDER: The bonds will be awarded to the highest responsible bidder or bidders considering the interest rate or rates specified and the premium offered, if any. The highest bid will be determined by deducting the amount of the premium bid (if any) from the total amount of interest which the District would be required to pay from the date of said bonds to the respective maturity dates thereof at the coupon rate or rates specified in the bid and the award will be made on the basis of the lowest net interest cost to the district. The lowest net interest cost shall be computed on a 360-day year basis. The purchaser must pay accrued interest from the date of the bonds to the date of delivery. The cost of printing the bonds will be borne by the district.

RIGHT OF REJECTION: Said Board of Supervisors reserves the right in its discretion to reject any and all bids and to waive any irregularity

DANGER AT NIGHT

Stopping your car on the highway at night is one of the most dangerous things you can do, says the California State Automobile Association. Many serious collisions occur as a result. If you have to stop for any reason, be sure to pull as far off the roadway as possible.

Sonoma is an Indian word meaning "valley of the moon."

LEGAL ADVERTISING

NOMINEES FOR PUBLIC OFFICE

Notice is hereby given that the following persons have been Nominated for the offices herein mentioned to be filled at the general Municipal election to be held in the Town of Colma, on Tuesday the 8th day of April, 1958.

For the office of City Councilman:
Raymond Ottoboni,
Incumbent
Full Term 4 years
Andrew Rovegno,
Incumbent
Full Term 4 years
Rena Vallerga
Full Term 4 years
For the office of City Treasurer:
Gilbert H. Parker,
Incumbent
Full Term 4 years
For the office of City Clerk:
Blanche Lagomarsino,
Incumbent
Full Term 4 years
Dated February 12, 1958
BLANCHE LAGOMARSINO
City Clerk
(Pub.: Feb. 20, 27, 1958.)

LEGAL ADVERTISING

NOMINEES FOR PUBLIC OFFICE

NOTICE IS HEREBY GIVEN THAT THE FOLLOWING PERSONS HAVE BEEN NOMI[illegible]ATED FOR THE O[illegible]

[illegible] the date of the bonds.

RIGHT OF CANCELLATION: The successful bidder shall have the right, at his option, to cancel the contract of purchase if the bonds are not tendered for delivery within 60 days from the date of sale thereof, and in such event the successful bidder shall be entitled to the return of the deposit accompanying his bid.

FORM OF BID: All bids must be for not less than all of the bonds hereby offered for sale, and for not less than the par value thereof and accrued interest to date of delivery. Such bids, together with bidder's check, must be enclosed in a sealed envelope addressed to the Board of Supervisors of said County, and endorsed "Proposal for School Bonds of JEFFERSON ELEMENTARY School District, of San Mateo County."

BID CHECK: With each bid must be submitted a certified check or cashier's check for $5,000.00, drawn on a bank or trust company transacting business in the State of California, payable to the order of the County Treasurer, to secure said District from any loss resulting from the failure of the bidder to comply with the terms of his bid. In addition bidders are requested (but not required) to supply an estimate of the total net interest cost to the District on the basis of their respective bids, which shall be considered as informative only and not binding on either the bidder or the District. Checks of the unsuccessful bidders will be returned by the County Clerk by mail, upon the award of the bonds. No interest will be paid upon deposit made by the successful bidder.

There is no controversy or litigation pending or threatened concerning the validity of the above issue, the corporate existence of said District, or the title of the officers to their respective offices.

Dated: MARCH 11, 1958.
(SEAL)
JOHN A. BRUNING
County Clerk and ex-officio Clerk of the Board of Supervisors of San Mateo County, State of California.
(Pub.: Feb. 20, 27, 1958.)

HAWAII-BOUND — Mr. and Mrs. Robert R. Thorpe of South San Francisco, received an all-expense trip to the Hawaiian Islands from David B. Sweeney, president of Systematic Savings and Loan Association in Daly City. The Hawaiian trip was given as a door prize for those visiting the association during its grand opening ceremony from December 27 to January 28.

PENINSULA M[illegible]morial Blood [illegible] shown above as noted. Left to right (clockwise): Dr. William H. Thompson, Dr. Ralph Howe, Mrs. Anne Brubaker, Willis T. Chapman, Dr. Olin M. Holmes, [illegible]. H. Sagehorn, U. S. Simonds [illegible]r., Dr. Carl L. Hoag, president; Mrs. Paul J. Hanzlik, administrator; Robert A. Tarver, Graham G. Adams, Mrs. J. M. Foley, Norman J. Corlett, Henry J. Schwab, Edward MacDonald and Kenneth M. Hower.

[illegible]estlake Sailor [illegible]ack Next Week [illegible]rom Fleet Test

[illegible] John L. Parris, Navy electronics technician first class, [illegible]f 880 Southgate avenue, Daly City, is scheduled to return to Newport, Rhode Island, March [illegible], aboard the escort destroyer [illegible]SS Norris after participating [illegible]n the annual U. S. Atlantic [illegible]leet exercise "Operation Springboard" in the Caribbean Sea.

The Norris arrived in San Juan, Puerto Rico, February [illegible]7 and spent a three-day visit [illegible]efore joining other Atlantic Fleet units in the anti-submarine operation.

Before the Norris' part of the operation was completed, her crew once again visited San Juan and made a recreation visit to Cuidad Trujillo, Dominican Republic.

"Operation Springboard" began in late January and will continue through March.

Each year, California farmers buy about $70 million worth of petroleum products.

[illegible]
MARY F. TRIMBLE
(Pub.: Feb. 27, 1958.)

LEGAL ADVERTISING

NOTICE INVITING BIDS FOR THE CONSTRUCTION OF A MOLDED ASPHALT LINING FOR RESERVOIR NO. 5

IN AND FOR THE CITY OF DALY CITY, SAN MATEO COUNTY, CALIFORNIA

Sealed bids will be received by the City Manager of the City of Daly City at the City Hall, 75 Wellington Avenue, Daly City, California, until 5:00 P.M., March 10, 1958, for the construction of a molded asphalt lining for Reservoir No. 5 and appurtenant work in Daly City, California. Said work shall be performed in strict conformity with the plans and specifications therefor, which documents are on file in the office of the City Engineer at 134 Hillside Boulevard, Daly City.

The said bids will be opened and declared at 8:00 P.M. on Monday, March 10, 1958, in the Council Chambers, City Hall, Daly City, California.

Copies of the plans and specifications for the work will be furnished to intending bidders at the office of the City Engineer as aforesaid, upon the payment of $15.00 per set. If these documents are returned in good condition within ten (10) days after the opening of bids, the full amount of the deposit will be returned.

Bids shall be submitted only upon the form of proposal furnished the bidder by the City and in accordance with the information contained in the specifications.

Time limit for the completion of the work is forty (40) calendar days.

The City reserves the right to reject any or all bids and to waive any informality in such bids and to award the contract in the best interests of the City.

THE CITY OF DALY CITY
By: H. I. STITES
CITY MANAGER
Dated February 21, 1958
(Pub.: Feb. 27, 1958.)

LEGAL ADVERTISING

NOTICE INVITING BIDS FOR FURNISHING POLICE CARS

THE CITY OF DALY CITY SAN MATEO COUNTY, CALIFORNIA

Sealed bids will be received by the City Manager of the City of Daly City at the City Hall, 75 Wellington Avenue, Daly City, California, March 10, 1958, for furnishing and delivering to the City of Daly City.

Police Cars

The said bids will be opened and declared March 10, 1958, at 8:30 P.M. in the Council Chamber, City Hall, Daly City, California.

All bids must be submitted in triplicate upon standard bid forms, provided by the City of Daly City, California.

Specifications and bid forms may be obtained at the Purchasing Department, Second Floor, City Hall, Daly City, California.

THE CITY OF DALY CITY
By: H. I. STITES
CITY MANAGER
Dated February 25, 1958
(Pub.: Feb. 27, 1958.)

LEGAL ADVERTISING

ELECTION OFFICERS AND POLLING PLACES

There will be **one** voting precinct for the purpose of holding the election, consisting of either regular election precincts established for holding state or county elections or a consolidation of some or all of such precincts as follows:

Voting Precinct 1, comprising state and county precinct number one.

The polling place shall be at **the City Hall located on the West side of El Camino Real at Jewell Avenue, Colma.**

Inspector—C. Hollingsworth
Judge—Stella L. Jensen
Clerk—Mrs. K. Martin
Clerk—Mrs. Robina Parker

The polls will be opened between the hours of **8 A.M.** and **6 P.M.**

JOHN NEWTON
City Clerk Pro-tem
City of Colma
(SEAL)
Dated February 27, 1958
(Pub.: Feb. 27, 1958.)

California farm products account for more than one-third of the total railroad shipments in the State.

LEGAL ADVERTISING

NOTICE OF SALE OF REAL PROPERTY AT PRIVATE SALE

No. 23796

IN THE SUPERIOR COURT OF THE STATE OF CALIFORNIA, IN AND FOR THE COUNTY OF SAN MATEO

In the Matter of the Estate of NORMAN C. FISHER, Deceased.

Notice is hereby given that the undersigned, the administrator of the estate of NORMAN C. FISHER, deceased, will sell at private sale to the highest and best bidder, upon the terms and conditions hereinafter mentioned and subject to confirmation by said Superior Court, on the 21st day of March, 1958, at the hour of 4:00 o'clock P.M. of said day or thereafter, within the time allowed by law, at the office of JOHN A. PUTKEY, ESQ., at 6654 Mission Street, Daly City, California, all right, title, interest and estate of said NORMAN C. FISHER, deceased, at the time of his death and all right, title and interest that said estate has acquired by operation of law or otherwise, other than or in addition to that of said decedent at the time of his death, in and to the real property described as follows:

All that real property situated in the City of Daly City, County of San Mateo, State of California, described as follows:

"A PORTION OF LOT 66 IN BLOCK 8, as designated on the map entitled 'PROPERTY OF THE SCHOOL HOUSE EXTENSION LAND ASSOCIATION, SAN MATEO COUNTY,' which map was filed in the office of the Recorder of the County of San Mateo, State of California, on January 12, 1872, in Liber "E" of Original Maps at page 34, and copied into Liber 1 of Maps at page 15, more particularly described as follows: BEGINNING at a point on the southerly line of Vale Street distant thereon 70 feet easterly from the easterly line of Werner Street; thence easterly along said line of Vale Street 25 feet; thence southerly parallel with Werner Street 90 feet; thence westerly parallel with Vale Street 25 feet; thence northerly parallel with Werner Street 90 feet to the point of beginning."

Bids or offers are invited for said property and must be in writing and will be received at the office of JOHN A. PUTKEY, ESQ., attorney for said administrator, or may be filed with the Clerk of said Superior Court or delivered to the administrator personally at any time after first publication of this notice and before making said sale.

Said sale will be made upon the following terms: CASH.

DATED: This 22nd day of February, 1958.
s/ DANIEL P. FISHER,
Administrator of the Estate of NORMAN C. FISHER, Deceased.
JOHN A. PUTKEY
Attorney at Law
6654 Mission Street
Daly City, California
Telephone: PLaza 5-4900
(Pub.: Feb. 27; March 6, 13, 1958.)

Runnerup Jeff Five Face SSF In League Finale

JEFF HIGH varsity cagers end Peninsula League warfare this Friday night against South City over there. Cinching second place, the Indians have been beaten only by Capuchino. Front row, left to right: Bobby With, Wayne Lewis, Gary Ryan, Bob Berry, Dennis Marc, Gene Firth, Barrie Haanen, Ernie Howren, Sonny Stoller. Rear: Coach Mike Orlich, Gary Romriell, Dick Fudge, Richard Scatena, Roy Reitz, John Featherstone, Pete Gracia, 30's Coach Steve Mezzera

THE RECORD photo

CAPUCHINO 'CHAMPS'

Cinch 2nd With Win Over Knights, 55-47

By Roy Hurlbert

Repeating last year's second place finish, Jefferson's varsity cagers conclude a productive campaign this Friday night when they invade the South San Francisco gym for a windup scrap with the Warriors.

The double bill opens with a 7:30 o'clock tipoff. Boss Mike Orlich's Daly City five is a prohibitive favorite.

Capuchino cinched the Peninsula League title Tuesday with a 54-41 win over third place Burlingame. The Mustangs, in line for a Tourney of Champs bid to Berkeley, are 11-0 with one to go.

Knights Scare

The Indians registered an uphill 55-47 decision over Hillsdale last Friday by splurging for 22 points in the final quarter. The Knights left the court at halftime with a 24-17 lead.

Center Dennis Marc and Guard Gary Ryan, dead-sure All-League candidates, will be out to finish one-two in individual loop scoring this Friday. Dennis has a 14.6 per game average with 160 points. Gary has 157 for a 14.3 per tilt clip.

Ryan's 14 points paced the comeback win over Hillsdale. Forwards Ernie Howren, 12 points, and Wayne Lewis, 10, came through handsomely. Barrie Haanen had 8.

Tourney Trip

Orlich's squad, ranked 20th in Northern California, has accepted an invitation to play in a tournament next week at Gridley, California. The Tribe will be one of the top teams entered.

Ino Patron, never-let-up forward for Jeff's 30's, also should be proclaimed the lightweight division's number one scorer after Friday's finale. The all-sport little guy after last week's Hillsdale game had a 12.1 average with 133 points. He's 28 points ahead of his nearest rival.

PENINSULA LEAGUE
(Varsity)

	W	L
Capuchino	11	0
JEFFERSON	9	2
Burlingame	7	4
South SF	6	5
Hillsdale	3	8
San Mateo	2	9
WESTMOOR	1	11

(Class B)
As Of Monday

	W	L
San Mateo	9	1
Capuchino	9	1
Burlingame	8	2
JEFFERSON	4	7
South SF	3	7
Hillsdale	2	8
WESTMOOR	1	11

VAN NEST
. . . appointment

Name Van Nest To State-wide Rec Committee

Appointment of Dee R. Van Nest as a member of the Recruitment Committee of the California Recreation Society was announced today by Ross A. Cunningham, San Leandro, society president.

Van Nest is Director of Parks and Recreation for Daly City.

The California Recreation Society has a membership of 1000 professional recreation leaders from all parts of the state. They are employed by communities, school districts, industry, hospitals, colleges and universities, institutions, the armed forces, and many other agencies, both voluntary and governmental.

Members belong to both a local geographical district and the statewide organization. Local meetings, training sessions, and workshops are held by district organizations. Statewide, a monthly magazine is distributed, and activities guided by a 20-member board of directors. The society is also an affiliate chapter of the American Recreation Society.

INSTALMENT CREDIT

Instalment credit extended to buyers of new and used cars amounted to 16.39 billion dollars during the year ended September 30, 1957, reports the National Automobile Club.

Rams End In League Basement

Westmoor High's first-year varsity basketballers wound up in the Peninsula League basement Tuesday by losing a 68-48 battle with Hillsdale.

Coach Tony Giammona's always-peppy cagers finished with a 1-11 mark. Their lone win was an early season nod over San Mateo, which squared the count last Friday with a 54-43 victory down south.

Forward Gary Twitty, a late-season flash, finished among the better league pointmakers with 12 against the Bearcats and 10 against Hillsdale. His per game average was just over 10 points.

Dave Simons had 12 and Ross Holmgren 9 in the San Mateo return engagement. Against Hillsdale, Holmgren was high with 12. Bill Dougherty managed 10.

Ram lightweight scores were not available, but final rundown on the campaign standings and scoring will be published next week.

'Cas,' Linhares In SF Tourney Finals Saturday

Two Daly City dependables, policeman Art Linhares and roofer Ed Castagnetto, will be among a trimmed-down field of 16 finalists this weekend in the finals of the San Francisco city golf tourney.

Linhares, making his 30th annual bid for the title, came closest in 1953 when he was nipped in a torrid showdown with boy-wonder Ken Venturi. Castagnetto also has been involved in the shindig many times, winning one year, and consistently among the top finishers.

Eliminated last weekend was another local duffer of merit, Bob Silvestri. He, too, boasts a city title.

KEEP CAR CLEAN

Keeping your car clean during this season of the year may be more difficult but it's worth that extra effort, points out the National Automobile Club. Let the car stay too dirty too long and you may have to renovate the finish.

Westmoor Nine In Debut Friday Against Galileo

Westmoor's varsity baseball nine opens its season this Friday afternoon against Galileo High in San Francisco.

Making his debut as Ram varsity coach is Rod Losberger, former all-around athlete at University of California.

The Rams next week meet Serra (Tuesday at Westmoor), Lowell in SF on Wednesday, and Washington of SF here on Friday.

Westmoor launches its maiden year in the Peninsula League on March 21, hosting Hillsdale.

TRIBE, RAM TRACKSTERS OPEN FRIDAY

Daly City's two high school track and field squads open their 1958 campaigns with dual meet exhibitions here this Friday afternoon.

Coach Bob Watt's Jefferson Indians entertain Lincoln of SF, while across town, Coach Ernie Ribera's Westmoor Rams meet the Riordan High Crusaders.

Westmoor next week hosts Galileo on Tuesday and joins Jeff in the Peninsula League relays on Friday, March 7, at San Mateo.

Complete rundown on both schools will be released next week.

HIGHWAY PROGRESS

Since the passage of the 1956 Federal Aid Highway Act, 1,200 miles of the Interstate and Defense Highway System have been completed, reports the California State Automobile Association.

Pakistan came into being as a sovereign, independent State on August 14, 1947.

Whittington, Vicky Alvarez Yo-Yo Champs

Dave Whittington from Ben Franklin and Vicky Alvarez from Community Center have won city yo-yo championships and now advance to the California regionals.

Both posted perfect scores in finals at War Memorial building on February 15. Fifteen youngsters participated in the showdown.

Maureen Jolly from Colma school was second to Miss Alvarez in the girls' 12-and-under class.

Boys' 12-and-under champ was George Ellis of Ben Franklin, trailed by Skipper Smith of Westlake school.

Carol Bruch from Lincoln park scored 75 points to win in the girls' 13-to-16 category.

Whittington captured the boys' 13-to-16 title by outlasting Connie Eames of Crocker and Gary Bearch of Franklin.

Colma Faculty, Student Cagers Play For 'Dimes'

The March of Dimes will benefit this Friday afternoon when Colma intermediate school presents its annual faculty vs. student basketball games in the school auditorium.

The instructors' first game will be against Homeroom 31, eighth grade intramural champ. The faculty five, "The Terror," then will tangle with another eighth grade team.

Colma's eighth grade school team recently divided a pair of same-week games. They defeated a squad from the Brisbane rec department, 27-24, and lost to Millbrae at War Memorial, 26-15.

Tops for Colma against Brisbane were R. Montoya, D. Chase and J. Hodges. For the losers the main guns were J. DeMarco, F. Mazzella and R. Haanen.

Board control meant the difference in the Millbrae contest.

DC-COLMA BOWLING
(As of Tuesday)

	W	L
Jack's Inn	17	7
Vince & Fred	15	9
Globe Tavern	15	9
Brisbane Market	15	9
Carmona Chemical	15	9
Don's Standard	15	9
Val's Room	13	11
101 Club	12	12
Joe's Nursery	12	12
Lou Amrofell	11½	12½
Giannini Market	11	13
Edisco	10	14
DC Cleaners	8	16
Thur Meats	8	16
Prudential	7½	16½
United Market	7	17

VENTURI PADS BANK ACCOUNT WITH TEXAS $

Westlaker Ken Venturi added $950 to his growing bankroll Monday when he finished eleventh in the $30,000 Houston Invitational golf tournament.

The talented young Daly City pro had a four-day total of 286 for 72 holes. Ed "Parky" Oliver took first place and $4300 with 281.

Earlier this year, Venturi won the Palm Springs Invitational and Phoenix Open in blazing succession.

"BUT OFFICER"

Now here's an officer who's finally heard them all. When he arrested her for jaywalking, reports the National Automobile Club, she told him that she thought the DON'T WALK sign was an advertisement for the bus company.

Sports car

...ay driving...

...nger sedan combines the ...r with the safety, roominess, ...gives amazing economy— ...a dynamic 85 HP engine that's ...sponsive. Balanced body ...rm-chair comfort insure relaxed, ...wheel of a VOLVO today and ...dable for immediate

...ER

PL 5-2294

...NLY ...R TO ...TION

...is on an ever upward-

Jewish War Vets Set Welcome For National Commander

The March 5 arrival of Ben Chasin, national commander of the Jewish War Veterans of the United States, is awaited eagerly by Jewish War Veterans of the Peninsula Post 688 and Post 152 of San Francisco. Commander Chasin will spend two days visiting the Bay Area after having convened with J.W.V. Posts in Seattle.

Greeting him will be Commanders Hyman P. Manber, Peninsula Post 688, and Abe Commer, San Francisco Post 152, and Past Regional Vice Commander Harry Keiles of San Francisco. Post Commanders Manber and Commer will escort Chasin on a tour of the Palo Alto Veterans Hospital, Fort Miley and the San Mateo Receiving Home at which the Peninsula Post are also represented.

Commander Chasin will bring greetings from National Headquarters and plans for the forthcoming 63rd National Convention to be held in Los Angeles, August 3-10, the first year a J.W.V. National Convention will be held in the west

Broadmoor Presbyterian church gave the invocation.

Pack 84 will have its next meeting this Thursday at 7:30 p.m., Benjamin Franklin school, Williams said.

The play, composed of a ca... of 25 actors and actresses, w... a hilarious comedy revolvi... around one boy, Henry Aldri... played by Larry Bennett, w... always seemed to be in troubl... Other participents were Hen... ry's girl friend, played by Dian... Massucco; Avie Katz, who fall... in love with Sally Traeger; the principal's secretary, and many others. As in all stories, Henry solved his problems by the end of the play.

Recently, report cards were given out to some happy and miserable looking faces. For some, it was a day for joy and for others, well! On the same night Westmoor's first Junior Prom was held through the efforts put forth by the Junior class. It was a gala affair for all who attended, and for those who didn't, they sure missed an evening of fun and enjoyment.

Student Body elections rolled around again, the results: President, Sid Swanson; Vice President, Marty Knedel; Secretary, Allene Downey; Treasurer, Mike Silberstein; Judge, Rick Sweitzer, and myself re-elected publicity commissioner. These newly elected officers, plus the presidents of clubs, will attend the P.A.L. Conference to be held at Jefferson this year. The purpose is to acquaint office... of the Peninsula high scho... with ideas on school activities.

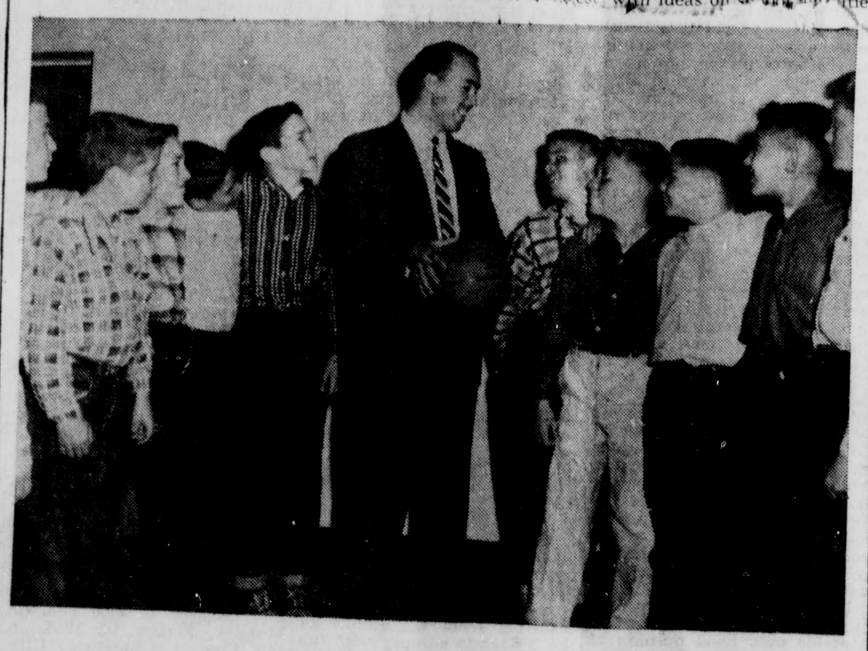

COACH John Belforte congratulates his Ben Franklin Falcons following their title-winning and undefeated campaign in the Sixth Grade basketball league at community center. The mainstays, left to right: Nicky Freiberg, Marty Rist, Ed Raymond, Ed Perry, Stu Brown, Dale Atwood, Ron Johnson, Bruce Hix, Jim Orlich and Jim Fisher.

THE RECORD photo

DC Couples Enter Dogs In Oakland Show

Several Daly City residents have entered their prize pets in the Oakland Kennel Club's 56th anniversary dog show this week-end at Oakland Exposition building.

Among the show's 1400 entries are:

Premo and Selma Baldacci, English springer spaniel; Bob and Jim Galindo, Brittany spaniel; Emil A. and Mary Hercsuth, three beagles; Max and Virginia Jamison, dachshund, and Vivian and Gerald Lee, basset hound.

South San Francisco is also well represented on the entry list with Albert A. Aho, Norwegian elkhound; Ralph D. and Jeanne Foster, beagle; Lynn Kothe, boxer; Astrid V. Patterson, boxer; Charles and Norma Overstreet, boxer; James J. Siegfried and Robert L. Follmer, dachshund, and Clarence L. Smith and Mary January, beagle.

Varied specialty shows and one-day benching of all breeds will highlight the traditional canine competition.

Campanology is the art of ringing bells in mathematical combinations.

INDIAN NINE DUEL MISSION IN LID-LIFTER

Steve Mezzera's defending NPAL champion Jefferson varsity baseballers open their 1958 season at home next Monday afternoon against Mission High of SF. Game time is 3:15 o'clock.

The following Wednesday, ...e loaded Tribe hosts Balboa ...igh in another afternoon ...me, followed by a Friday ...sh at Big Rec in SF with ...ly.

The Indians begin Peninsula ...eague action on March 21 ...gainst Capuchino, runnerup ...st time and co-favorite with ...e Daly City nine this fall.

LIFE MEMBERSHIP

Jefferson High PTA Fetes Mrs. Bertetta

Mrs. Fred Bertetta of 10 Wilshire court received the Honorary Life Membership Award from Jefferson High School PTA for "outstanding community service," during its recent Founders' Day program.

Mrs. Hilda Heagney, Honorary Life Membership chairman, made the presentation.

Past presidents of the unit were introduced by Mrs. Milton Jensen, chairman for the evening. Present were Suzie Sanders, Catherine Foreman, Ida Hanley, Grace Hill, Byron Jensen, Marie Poole, Hilda Heagney and Lois Hansen.

Superintendent of Schools Edward Morgan was guest speaker.

Other guests were Mrs. Foriest Cunningham, unit counsellor of the 17th CCPT district; Mrs. W. R. Clark, president of Woodrow Wilson PTA, and Mrs. Charles Mozzetti, president of Brisbane Elementary PTA.

Mrs. Robert Greenamyer, presiding officer, called for nominations of the nominating committee. Elected were the Mesdames: Robert Poole, Milton Jensen, Everett Heagney, John Eason and Howard Durham.

Trade-in Your TIRES Now!

Cut down the skids... Save lives of kids!!!

Daly City Tire Store

6465 Mission
PL 6-4860

Your B. F. Goodrich Distributor — J. W. Clardy

TOM THE PLUMBER SAYS:

Maybe it's just a leaky pipe

Or a new plumbing installation.

Call on us for plumbing help . . .

And depend on our reputation.

Terms Available!

EXPERT REPAIR SERVICE — Phone PL 5-3110

TROMBORG'S

Plumbing & Heating

6512 Mission St. Daly City

Westlake Auto Service

For "All Car Service" It's
6498 Mission St. Daly City
AAA Tow Service PL 5-6700

NEW '58 FORD TUDOR SEDAN

all factory equipment

$99 down

plus tax & license

$59.51 per month!

Call PL 5-4986 after 6 p.m.

SPRING IS JUST AROUND THE CORNER

Now Is The Time To Take The Winter Wraps Off Your Car. Let Us Clean Away The Cobwebs With This Extra Special Service.

- Motor Tune-up
- Check generator & adjust voltage regulator
- Adjust or replace distributor points
- Clean & adjust spark plugs
- Set ignition timing
- Torque head & manifold bolts
- Complete safety check (brakes, lights, horn, glass, tires, etc.)
- And at no extra cost we will minor flush your cooling system, inspect for leaks and install rust inhibitor.

ALL THIS FOR ONLY

$9.50 Labor 6 Cyl.

$13.50 Labor 8 Cyl.

And From Our Polish Department

HERE'S REAL NEWS:

"MIRROR GLAZE"

The new improved protective coating that lasts far longer and shines brighter, expertly applied and guaranteed to please.

NOW ONLY $21.50

- COURTESY CARS AVAILABLE
- BUDGET TERMS
- PROMPT SERVICE

PHONE NOW FOR AN APPOINTMENT

GATEWAY CHEVROLET CO.

Your Service Center

7400 Mission Daly City PL 5-5500